Fall 1994 $1.95

Fall Sale!

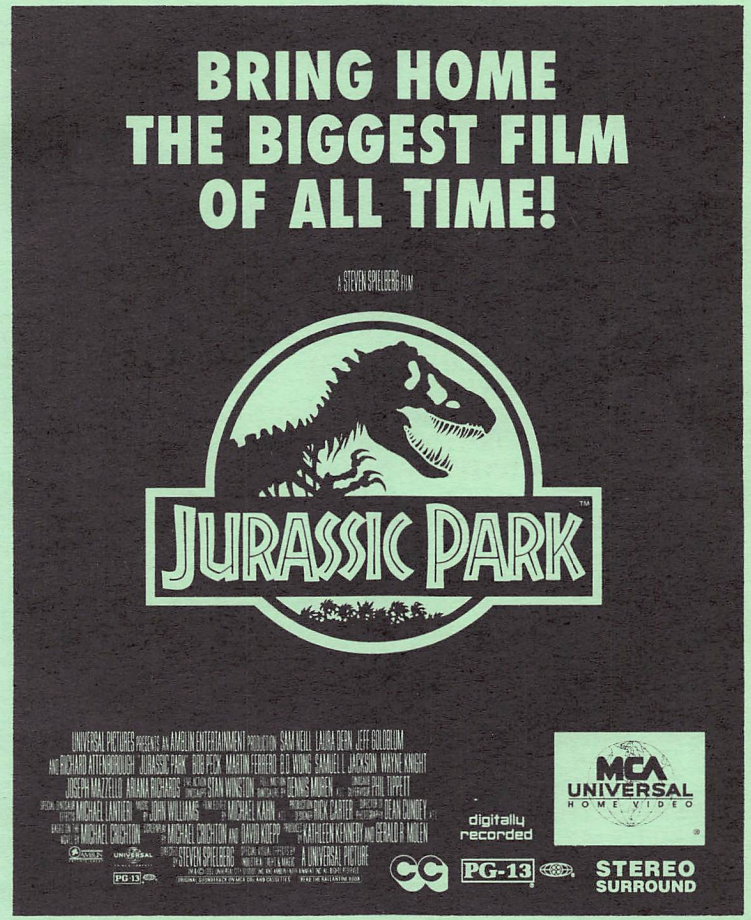

Sight & Sound

27 Jones Road
Waltham, MA 02154
(617) 894-8633

SPECIALS OF THE MONTH!

ORDER BY SEPT 30, 1994 AND GET 20% OFF!

THE FOLLOWING TITLES ARE DUE IN AUG.,SEPT. & OCT. THEY ARE NOT AVAILABLE NOW

NUMBER	TITLE		LIST	SALE
1662CS	ALADDIN (LBX - THX CAV)	S CX DS	$49.95	$39.96
41927	SCHINDLER'S LIST (LETTERBOX/THX)	S CX DS	$49.95	$39.96
41830	JURASSIC PARK (LBX CAV THX)	S CX DS	$74.95	$59.96
41829	JURASSIC PARK (LBX CLV THX)	S CX DS	$44.95	$35.96
2921CS	SNOW WHITE & 7 DWARFS (DLX CAV)	CX DS	$99.95	$79.96
2774CS	NIGHTMARE BEFORE CHRISTMAS (DELUXE CAV)	S CX DS	$99.95	$79.96
LV60754	STAR TREK:ANIMATED BOX - LIMITED EDITION	CX	$149.95	$119.96
LV29684	STAND,THE (MINISERIES)	CX DS	$69.95	$55.96
859585	BUTCH CASSIDY & SUNDANCE KID (LETTERBOX WITH EXTRAS)	DS	$99.95	$79.96
13549	WOODSTOCK (LETTERBOX 25TH ANNIVERSARY EDITION)	S CX DS	$49.95	$39.96
12982	BEING HUMAN (LETTERBOX)	S CX DS	$39.95	$31.96
ML104687	MIDNIGHT COWBOY (25TH ANNIVERSARY LETTERBOX)	S CX DS	$49.95	$39.96
MRSDDLX	MRS. DOUBTFIRE (DELUXE THX LBX)	S CX DS	$99.95	$79.96
V1091L	WORLD'S GREATEST ANIMATION (VOYAGER)	S DS	$99.95	$79.96
76206	YOU'LL NEVER GET RICH/ YOU WERE NEVER LOVELIER	CX DS	$59.95	$47.96

ORDER BY OCT 31, 1994 AND GET 20% OFF!

816785	MY FAIR LADY (30TH ANNIVERSARY LETTERBOX THX W/EXTRAS)	S CX DS	$129.95	$103.96
CC1399L	HALLOWEEN (LBX CRITE W/EXTRAS)	CX DS	$99.95	$79.96
ML105108	UNITED ARTISTS SCI-FI MATINEE *(IT! THE TERROR FROM BEYOND SPACE; RED PLANET MARS, THE MAN FROM PLANET X; THE MONSTER THAT CHALLENGED THE WORLD!)*	CX DS	$99.95	$79.96
42062	PAPER,THE (LETTERBOX)	S CX DS	$34.95	$27.96
ML104754	MEET ME IN ST. LOUIS (CAV/EXTRAS)	S CX DS	$99.95	$79.96
ML103059	THAT'S ENTERTAINMENT III (CAV DELUXE PARTLY LETTERBOX)	SMCX DS	$124.95	$99.96
ML105115	YEAR OF THE DRAGON (LETTERBOX)	S CX DS	$49.95	$39.96
ML103928	SWING,SWING,SWING *(COLLECTION OF WB SHORTS FROM 30'S & 40'S FEATURING STARS OF THE BIG BAND ERA)*	CX DS	$99.95	$79.96
ML105110	POCKETFUL OF MIRACLES (LBX)	CX DS	$49.95	$39.96
LV15247	BREAKFAST AT TIFFANY'S (LBX DELUXE LIMITED EDITION)	CX DS	$79.95	$63.96
PILA1130A	GREEN LEGEND RAN BOX (W/XTRAS)	S CX DS	$99.95	$79.96
41498	WAR LORD,THE (LETTERBOX)	CX DS	$39.95	$31.96
42073	ICEMAN (LETTERBOX)	S CX DS	$34.95	$27.96
42081	PHANTASM III	S CX DS	$34.95	$27.96
ML105114	THIEF (LETTERBOX)	S CX DS	$49.95	$39.96
CC1380L	L'AVVENTURA (LETTERBOX CLV)	CX DS	$69.95	$55.96

SPECIALS OF THE MONTH!

ORDER BY OCT 31, 1994 AND GET 15% OFF!

THE FOLLOWING TITLES ARE DUE IN SEPT., OCT. & NOV. THEY ARE NOT AVAILABLE NOW

NUMBER	TITLE		LIST	SALE
42150	FLINTSTONES,THE (1994 LBX THX)	S CX DS	$29.95	$25.46
ML103028	THAT'S ENTERTAINMENT III	SMCX DS	$34.95	$29.71
LV32785WS	NAKED GUN 33 1/3 (LETTERBOX)	S CX DS	$39.95	$33.96
LV68302WS	ONCE UPON A TIME IN THE WEST (LETTERBOX)	CX DS	$49.95	$42.46
ML105117	LIFEFORCE (LBX XTRA FOOTAGE)	S CX DS	$34.95	$29.71
ML105113	WARGAMES (LETTERBOX)	S CX DS	$34.95	$29.71
ML105109	BLACK STALLION,THE (LETTERBOX)	S CX DS	$34.95	$29.71
800631771-1	BACK BEAT	S CX DS	$34.95	$29.71
13166	HUDSUCKER PROXY,THE (LBX)	S CX DS	$34.95	$29.71
LD90982WS	NO ESCAPE (LETTERBOX)	S CX DS	$39.95	$33.96
LV6505WS	BREAKFAST AT TIFFANY'S (LBX)	CX DS	$39.95	$33.96
MLV50115	STREISAND,BARBRA: BARBRA - THE CONCERT	S CX DS	$49.95	$42.46
13000	NUTCRACKER,THE (M. CULKIN)	S CX DS	$34.95	$29.71
ML105116	LONG RIDERS,THE (LETTERBOX)	S CX DS	$34.95	$29.71
PILA1143A	MOLDIVER 5:INTRUDER (BILINGUAL)	S CX DS	$34.95	$29.71
LV6630WS	HUD (LETTERBOX)	CX DS	$39.95	$33.96
76866	CLOSE ENCOUNTERS OF THE THIRD KIND (SPECIAL EDITION LBX CLV)	S CX DS	$39.95	$33.96
76876	STARMAN (LETTERBOX)	S CX DS	$34.95	$29.71
76896	FIRST MEN IN THE MOON (LBX)	CX DS	$34.95	$29.71
76886	KRULL (LETTERBOX)	S CX DS	$39.95	$33.96
73746	REAL GENIUS (LETTERBOX)	S CX DS	$34.95	$29.71
LD66057WS	RED HEAT (1988 LBX/LIVE)	S CX DS	$39.95	$33.96
PSE9448	KID FROM BROOKLYN,THE (RESTORED)	CX DS	$49.95	$42.46
PSE9447	STELLA DALLAS (RESTORED)	CX DS	$39.95	$33.96
PSE9446	WONDER MAN (RESTORED)	CX DS	$49.95	$42.46
ML105107	HOW THE GRINCH STOLE CHRISTMAS/ HORTON HEARS A WHO (REMASTERED)	CX DS	$29.95	$25.46
73736	RUNAWAY (LETTERBOX)	S CX DS	$34.95	$29.71
RGL9404	SUDDENLY (1954 SINATRA LETTERBOX)	CX DS	$34.95	$29.71
LDCVM5808	LEPRECHAUN 2	CX DS	$34.95	$29.71
LD69951	AT HOME WITH THE WEBBERS	S CX DS	$34.95	$29.71
LV20263	BETTER TOMORROW (DUBBED NON-LBX EDITED)	S CX DS	$34.95	$29.71
LV4932	BROADWAY BILL	CX DS	$34.95	$29.71
ID2797NH	CAGED HEAT 2: STRIPPED OF FREEDOM	S CX DS	$39.95	$33.96
LV23151	PAST TENSE	S CX DS	$34.95	$29.71
LD69963	PUMPKINHEAD II:BLOOD WINGS	S CX DS	$34.95	$29.71
LD83130	SHRUNKEN HEADS	S CX DS	$34.95	$29.71
LD69987	TEMPTATION	S CX DS	$34.95	$29.71
LDCVM5836	TRADING MOM	S CX DS	$34.95	$29.71
PC94039	FRENCH NIGHTS: PRETRE/WALDBUHNE BERLIN	S CX DS	$39.95	$33.96
PC94038	RUSSIAN NIGHTS: OZAWA/WALDBUHNE BERLIN	S CX DS	$39.95	$33.96

SPECIALS OF THE MONTH!

ORDER BY SEPT 30, 1994 AND GET 15% OFF!

1662AS	ALADDIN (NON-LBX NON-THX CLV)	S	CX	DS	$29.95	$25.46
1524AS	SNOW WHITE & 7 DWARFS (CLV)		CX	DS	$29.95	$25.46
2236AS	NIGHTMARE BEFORE XMAS (CLV)	S	CX	DS	$29.95	$25.46
3034AS	CROW,THE (1994 LETTERBOX THX)	S	CX	DS	$39.95	$33.96
800631769-1	FOUR WEDDINGS & A FUNERAL (LBX)	S	CX	DS	$34.95	$29.71
817085	WEDDING BANQUET,THE (LBX)	S	CX	DS	$39.95	$33.96
2522AS	FAREWELL MY CONCUBINE (LBX/ST)	S	CX	DS	$39.95	$33.96
LD68901WS	TOTAL RECALL (LETTERBOX)	S	CX	DS	$39.95	$33.96
LD62923WS	FIRST BLOOD (LETTERBOX)	S	CX	DS	$39.95	$33.96
LD62924WS	RAMBO:FIRST BLOOD PART II (LBX)	S	CX	DS	$39.95	$33.96
LD62922WS	RAMBO III (LETTERBOX)	S	CX	DS	$39.95	$33.96
860085	BAD GIRLS (1994 LETTERBOX)	S	CX	DS	$39.95	$33.96
ID2678LI	ABOVE THE RIM	S	CX	DS	$39.95	$33.96
ID2593OR	BOUNTY,THE (LETTERBOX)	S	CX	DS	$49.95	$42.46
CC1385L	CAT PEOPLE (1943 CRITERION)			DS	$49.95	$42.46
ID2600OR	PREMATURE BURIAL (1962 CORMAN)/ TALES OF TERROR (LBX CORMAN)		CX	DS	$49.95	$42.46
860185	PCU (LETTERBOX)	S	CX	DS	$39.95	
ID2676LI	SURVIVING THE GAME	S	CX	DS	$39.95	$33.96
CC1391L	THRONE OF BLOOD (CLV CRITERION)		CX	DS	$49.95	$42.46
ID2837TU	BLOOD ON THE MOON (SPECIAL EDITION)			DS	$39.95	$33.96
ID2844OR	CHINA MOON (LETTERBOX)	S	CX	DS	$39.95	$33.96
ID2671LI	BITTER MOON (1992 LBX POLANSKI)	S	CX	DS	$49.95	$42.46
HEM8186	FRANCESCO (120 MINS/HEMDALE)	S	CX	DS	$39.95	$33.96
79696	ANNIE (LETTERBOX)	S	CX	DS	$39.95	$33.96
79676	SONG WITHOUT END (LETTERBOX)	S	CX	DS	$39.95	$33.96
79176	TOMMY (LETTERBOX)	S	CX	DS	$34.95	$29.71
79686	BYE BYE BIRDIE (PROBABLY LBX)	S	CX	DS	$34.95	$29.71
2553AS	D2:MIGHTY DUCKS 2	S	CX	DS	$29.95	$25.46
440070253-1	GOLDEN AGE OF THE PIANO				$34.95	$29.71
ID2000DS	LANDMARKS OF EARLY CINEMA (SILENT)				$39.95	$33.96

CATJ04 JAPANESE CATALOG VOL.4 39.95 31.96

We have been working for over three years on our import catalog - and here it finally is! Over 400 pages of information on Japanese and Hong Kong imports! From Jackie Chan to John Woo, Atragon to Zato Ichi - this is your best source for locating information on imported laserdiscs. Covers movies, music, jazz, Japanese animation, special interest, classical & adult laserdiscs - special listing of all letterboxed titles! 1000's of titles listed with director, actors and plot description! Extensive index of titles, alternate titles, and film personnel. Includes listings for Japanese animation & movie soundtrack CD's! We have diligently eliminated titles that are discontinued or out of print to make our catalog as up to date and accurate as possible. This is the catalog that all others will be measured by! 7 X 10 inches, softcover. Due to be published in early October. ***ORDER BY SEPTEMBER 30TH, 1994 & GET 20% OFF THE COVER PRICE!*** Shipping will be $3 per catalog (UPS Ground). **DEALERS** - call for information on wholesale prices for this catalog!

MCA HOME VIDEO 20% OFF!

The titles listed below are all 20% off the list price until October 15th, 1994! If a sale item is out of stock, we will back-order it at the sale price until October 31st, 1994. After that date your order will automatically be cancelled unless you instruct us that you want the title at the regular 10% off price.

41556	ABBOTT & COSTELLO COMEDY COLLECTION (BOX)	99.95	79.96
RIDE 'EM COWBOY, WHO DONE IT?, HIT THE ICE, BUCK PRIVATES COME HOME			
22008	ABBOTT & COSTELLO MEET FRANKENSTEIN	34.95	27.96
40661	ABBOTT & COSTELLO MEET THE KILLER, BORIS KARLOFF (ENCORE EDITION)	34.95	27.96
10005	AIRPORT	39.95	31.96
40009	ALFRED HITCHCOCK #1,BEST OF	34.95	27.96
41616	ALI BABA & THE 40 THIEVES//ARABIAN NIGHTS	59.95	47.96
21005	ALL QUIET ON THE WESTERN FRONT (1930 RESTORED)	39.95	31.96
40987	ALWAYS (1989 LBX)	39.95	31.96
40684	AMAZON WOMEN ON THE MOON	34.95	27.96
16001	AMERICAN GRAFFITI	34.95	27.96
13001	ANDROMEDA STRAIN (LBX)	39.95	31.96
22005	ANIMAL CRACKERS	34.95	27.96
16007	ANIMAL HOUSE	34.95	27.96
41603	ARMY OF DARKNESS (LBX)	34.95	27.96
41288	ARMY OF DARKNESS (NON-LBX)	34.95	27.96
41246	AT PLAY IN THE FIELDS OF THE LORD	44.95	35.96
41286	BABE,THE	34.95	27.96
41131	BACKDRAFT (LBX)	39.95	31.96
41078	BACKDRAFT (NON-LBX)	39.95	31.96
22014	BANK DICK,THE	34.95	27.96
19007	BATTLESTAR GALACTICA	34.95	27.96
40547	BEAU GESTE (1939 ENCORE EDITION)	34.95	27.96
41222	BEETHOVEN (1992)	24.95	19.96
41235	BEGUILED,THE	34.95	27.96
17008	BEST LITTLE WHOREHOUSE IN TEXAS (LBX)	34.95	27.96
41026	BIRD ON A WIRE (LBX)	34.95	27.96
40959	BIRD ON A WIRE (NON-LBX)	34.95	27.96
11007	BIRDS,THE	39.95	31.96
41623	BLONDE VENUS//SHANGHAI EXPRESS	59.95	47.96
40180	BLOOD SIMPLE	34.95	27.96
16020	BLUES BROTHERS (DS)	39.95	31.96
10033	BORDER,THE	29.95	23.96
41009	BORN ON THE 4TH OF JULY (LBX)	39.95	31.96
40171	BRAZIL (NON-LBX)	39.95	31.96
40167	BREAKFAST CLUB,THE	34.95	27.96
40194	BREWSTER'S MILLIONS	34.95	27.96
23003	BRIDE OF FRANKENSTEIN,THE	34.95	27.96
40806	BRIDES OF DRACULA,THE	34.95	27.96
40878	BURBS,THE	39.95	31.96
40514	CAPE FEAR (1962)	34.95	27.96
41263	CAPE FEAR (1991 LBX)	39.95	31.96
41105	CAPE FEAR (1991 NON-LBX)	39.95	31.96
41779	CAT PEOPLE (1982 LBX)	34.95	27.96
11014	CAT PEOPLE (1982 NON-LBX)	34.95	27.96
41542	CAUGHT IN THE ACT	34.95	27.96
41024	CHILD'S PLAY 2	34.95	27.96
40644	CLEOPATRA (1934)	34.95	27.96
15005	COAL MINER'S DAUGHTER	39.95	31.96
41018	CONAN THE BARBARIAN (LBX)	39.95	31.96
40079	CONAN THE DESTROYER	34.95	27.96
40601	CONNECTICUT YANKEE IN KING ARTHUR'S COURT,A (1949)	34.95	27.96
40867	COOGAN'S BLUFF	34.95	27.96
41204	COOL AS ICE	34.95	27.96
23005	CREATURE FROM BLACK LAGOON	34.95	27.96
40958	CRY BABY	34.95	27.96
40543	CURSE OF THE WEREWOLF (1961)	34.95	27.96
40978	DARKMAN	34.95	27.96
11004	DAY OF THE JACKAL	39.95	31.96
41424	DEATH BECOMES HER (LBX)	34.95	27.96
41279	DEATH BECOMES HER (NON-LBX)	34.95	27.96
40945	DEER HUNTER (LBX)	44.95	35.96
24002	DESTRY RIDES AGAIN	34.95	27.96
40894	DO THE RIGHT THING	39.95	31.96
40592	DOORS,THE:LIVE AT HOLLYWOOD BOWL	29.95	23.96
41097	DOORS,THE:SOFT PARADE-A RETROSPECTIVE	29.95	23.96
21004	DOUBLE INDEMNITY	34.95	27.96
40664	DR. CYCLOPS	34.95	27.96
41497	DR. GIGGLES (LBX)	34.95	27.96
41422	DR. GIGGLES (NON-LBX)	34.95	27.96
23001	DRACULA (1931 ENCORE EDITION-NEW COVER)	34.95	27.96
41057	DRACULA (1979 LBX/COLOR TINTED BY DIRECTOR)	34.95	27.96
11011	DRACULA (1979 NON-LBX/REGULAR COLOR)	39.95	31.96
40685	DRAGNET (1987)	34.95	27.96
41480	DRAGON:THE BRUCE LEE STORY (NON-LBX)	39.95	31.96
41673	DRAGON:THE BRUCE LEE STORY (LBX)	39.95	31.96
40882	DREAM TEAM,THE	34.95	27.96
22004LV	DUCK SOUP	34.95	27.96
41752	DUEL	34.95	27.96
40925	E.T. (LBX CAV)	59.95	47.96
13009	E.T. (LBX CLV)	39.95	31.96
10002	EARTHQUAKE (NON-LBX)	39.95	31.96
40317	EGG & I,THE	34.95	27.96
41262	EIGER SANCTION (LBX)	39.95	31.96
41516	ELECTRIC HORSEMAN,THE (LBX)	39.95	31.96
40544	EVIL OF FRANKENSTEIN	34.95	27.96
41737	EXOSQUAD:VOLUME 1	29.95	23.96
40199	FAHRENHEIT 451	34.95	27.96
41869	FAMILY DOG:COMPLETE SERIES BOX	89.95	71.96
11005	FAMILY PLOT	39.95	31.96
41415	FAR AND AWAY (LBX)	39.95	31.96
41736	FIEVEL'S AMERICAN TAILS VOL.1	29.95	23.96
41905	FIEVEL'S AMERICAN TAILS VOL.2	29.95	23.96
40075	FIRESTARTER	34.95	27.96
41518	FLASH GORDON (1980/LBX)	34.95	27.96
40881	FLETCH LIVES	34.95	27.96
40198	FLOWER DRUM SONG	39.95	31.96
16012	FM (LBX)	34.95	27.96
23002	FRANKENSTEIN (1931 RESTORED)	34.95	27.96
40422	FRANKENSTEIN MEETS THE WOLF MAN	34.95	27.96
11008	FRENZY	34.95	27.96
41228LV	FRIED GREEN TOMATOES	39.95	31.96
16002	FRONT PAGE,THE (1974)	34.95	27.96
41558	GHOST BREAKERS,THE (ENCORE EDITION)	34.95	27.96
40861	GLASS KEY,THE (1942)	34.95	27.96
17009	GLENN MILLER STORY	29.95	23.96
21017	GOING MY WAY	39.95	31.96
41751	GOLDEN AGE OF SCIENCE-FICTION THRILLERS	99.95	79.96
IT CAME FROM OUTER SPACE, TARANTULA, THE MOLE PEOPLE, THE DEADLY MANTIS			
40651	GORILLAS IN THE MIST	39.95	31.96
40595	GREAT MCGINTY,THE	34.95	27.96
40811	GREAT OUTDOORS,THE	34.95	27.96
10004	GREAT WALDO PEPPER	34.95	27.96
40975	GUARDIAN,THE (1990)	34.95	27.96
41421	GUNS OF AUGUST,THE	34.95	27.96
41824	HARD TARGET (LBX)	34.95	27.96
41099	HARD WAY,THE (LBX)	34.95	27.96
41079	HARD WAY,THE (NON-LBX)	34.95	27.96
40677	HARRY & THE HENDERSONS	34.95	27.96
40321	HARVEY	34.95	27.96
41049	HAVANA	39.95	31.96
41774	HEART AND SOULS (LBX)	34.95	27.96
41628	HEART AND SOULS (NON-LBX)	34.95	27.96
40153	HEIRESS,THE (1949-ENCORE EDITION)	34.95	27.96
41116	HELLFIGHTERS (LBX)	39.95	31.96
41072	HENRY & JUNE (LBX)	39.95	31.96
14002	HIGH PLAINS DRIFTER (LBX)	34.95	27.96
11002	HINDENBERG,THE (LBX)	39.95	31.96
40288	HOLIDAY INN	34.95	27.96
40777	HORSE FEATHERS (MARX BROTHERS)	34.95	27.96
41280	HOUSESITTER	34.95	27.96
40511	HOWARD THE DUCK	34.95	27.96
40074	ICEMAN (NON-LBX)	34.95	27.96
41101	IN THE NAVY	34.95	27.96
23004	INCREDIBLE SHRINKING MAN	34.95	27.96
40512	INTERNATIONAL HOUSE	34.95	27.96
40170	INTO THE NIGHT	34.95	27.96
23007	INVISIBLE MAN,THE (1933)	34.95	27.96

40545	INVISIBLE RAY,THE	34.95	27.96
12020	ISLAND,THE (1980)	34.95	27.96
41086	JAWS (LBX)	39.95	31.96
12001	JAWS (NON-LBX)	34.95	27.96
41367	JAWS 2 (LBX)	34.95	27.96
16015	JERK,THE	34.95	27.96
41297	JESUS CHRIST SUPERSTAR (LBX)	34.95	27.96
40803	JET PILOT (1957)	34.95	27.96
40977	JETSONS:THE MOVIE	34.95	27.96
14004	JOE KIDD (LBX)	34.95	27.96
41890	JUDGEMENT NIGHT (LBX)	34.95	27.96
41583	JUDGEMENT NIGHT (NON-LBX)	34.95	27.96
41093	JUNGLE FEVER	39.95	31.96
41102	KEEP EM FLYING	34.95	27.96
41051	KINDERGARTEN COP	34.95	27.96
41753	KING OF THE HILL (LBX)	34.95	27.96
41054	KING RALPH	34.95	27.96
41245	KUFFS	34.95	27.96
40048	LA TRAVIATA (1982 MOVIE)	34.95	27.96
40353	LADY EVE,THE	34.95	27.96
40078	LAST STARFIGHTER (NON-LBX)	34.95	27.96
40842	LAST TEMPTATION OF CHRIST	39.95	31.96
41782	LEGAL EAGLES (LBX)	34.95	27.96
41066	LIONHEART (1990)	34.95	27.96
21002	LIVES OF A BENGAL LANCER	34.95	27.96
41547	LORENZO'S OIL (LBX)	39.95	31.96
41290	LORENZO'S OIL (NON-LBX)	39.95	31.96
21001	LOST WEEKEND,THE	34.95	27.96
41622	MAD DOG & GLORY (LBX)	34.95	27.96
41278	MAD DOG & GLORY (NON-LBX)	34.95	27.96
41617	MAE WEST COLLECTION (BOX SET)	99.95	79.96
NIGHT AFTER NIGHT, I'M NO ANGEL, BELLE OF THE NINETIES, KLONDIKE ANNIE			
41785	MAN OF A THOUSAND FACES (LBX)	39.95	31.96
40156	MARNIE	39.95	31.96
41548	MATINEE (LBX W/FEATURETTE)	39.95	31.96
41481	MATINEE (NON-LBX)	34.95	27.96
40133	MIAMI VICE	34.95	27.96
40349	MIAMI VICE 2:PRODIGAL SON	34.95	27.96
40810	MIDNIGHT RUN	39.95	31.96
12003A	MIDWAY (LBX)	39.95	31.96
40796	MILAGRO BEANFIELD WAR	34.95	27.96
41013	MO' BETTER BLUES	39.95	31.96
41129	MOBSTERS	34.95	27.96
40387	MONEY PIT,THE	34.95	27.96
40172	MONKEY BUSINESS (1931/MARX BROTHERS)	34.95	27.96
41823	MONOLITH	34.95	27.96
16031	MONTY PYTHON'S MEANING OF LIFE	34.95	27.96
40802	MOON OVER PARADOR	34.95	27.96
41461	MR. BASEBALL (LBX)	34.95	27.96
41783	MUMMY COLLECTION (BOX SET)	99.95	79.96
THE MUMMY'S HAND, THE MUMMY'S TOMB, THE MUMMY'S GHOST, THE MUMMY'S CURSE			
40030	MUMMY,THE (1932)	34.95	27.96
22016	MY LITTLE CHICKADEE	34.95	27.96
40086	NAPOLEON (1927 LBX)	89.95	71.96
40889	NAUGHTY NINETIES	34.95	27.96
22015	NEVER GIVE A SUCKER AN EVEN BREAK	34.95	27.96
40542	NIGHT MOTHER	34.95	27.96
12021	NIGHTHAWKS	34.95	27.96
40391	NO MAN OF HER OWN	34.95	27.96
41568	NORTHERN EXPOSURE 1:FIRST EPISODE/AURORA BOREALIS	34.95	27.96
41569	NORTHERN EXPOSURE 2:CICELY/NORTHWEST PASSAGES	34.95	27.96
41682	NORTHERN EXPOSURE 3THANKSGIVING/SEOUL MATES	34.95	27.96
40964	OPPORTUNITY KNOCKS	34.95	27.96
41329	OPUS & BILL:A WISH FOR WINGS THAT WORK	24.95	19.96
40350	OUT OF AFRICA	39.95	31.96
40106LV	PALEFACE,THE (HOPE)	34.95	27.96
40921	PARENTHOOD	39.95	31.96
41136	PEOPLE UNDER THE STAIRS	34.95	27.96
21011	PHANTOM OF THE OPERA (1943)	34.95	27.96
41300	PILLOW TALK (LBX)	34.95	27.96
17011	PIRATES OF PENZANCE (MOVIE)	34.95	27.96
12024	PLAY MISTY FOR ME (REMASTERED)	34.95	27.96
11003	PSYCHO	34.95	27.96
40008	PSYCHO II	34.95	27.96
41477	PUBLIC EYE,THE (LBX)	34.95	27.96
41284	PUBLIC EYE,THE (NON-LBX)	34.95	27.96
40902	QUANTUM LEAP 1:PILOT EPISODE	34.95	27.96
41735	QUANTUM LEAP 2:COLOR OF TRUTH/ CAMIKAZI KID	34.95	27.96
41734	QUANTUM LEAP 3:WHAT PRICE GLORIA/CATCH A FALLING STAR	34.95	27.96
41285	RAISING CAIN (LBX)	34.95	27.96
40386	RAVEN,THE//BLACK CAT (1935/1934)	34.95	27.96
41820	REAL McCOY,THE (LBX)	34.95	27.96
40081	REAR WINDOW	34.95	27.96
40071	REPO MAN	34.95	27.96
40899	RETURN OF THE MUSKETEERS (1989)	34.95	27.96
41780	REVENGE OF THE CREATURE/CREATURE WALKS AMONG US	59.95	47.96
41757	RING OF STEEL	34.95	27.96
40160*	RIVER,THE (1984)	39.95	31.96
41474	ROAD PICTURES COLLECTION:BOX SET	99.95	79.96
ROAD TO SINGAPORE, ROAD TO MOROCCO, ROAD TO ZANZIBAR, ROAD TO UTOPIA			
41397	ROLLERCOASTER (LBX)	34.95	27.96
40110	ROPE	34.95	27.96
21018LV	RUGGLES OF RED GAP (ENCORE EDITION)	34.95	27.96
40111	SABOTEUR	34.95	27.96
21020	SCARFACE (1932)	34.95	27.96
41473	SCARFACE (1983 LBX)	39.95	31.96
41546	SCENT OF A WOMAN (LBX)	39.95	31.96
41283	SCENT OF A WOMAN (NON-LBX)	39.95	31.96
41007	SEA OF LOVE (LBX)	34.95	27.96
40772	SERPENT AND THE RAINBOW	34.95	27.96
11008	SEVEN PERCENT SOLUTION	34.95	27.96
40112	SHADOW OF A DOUBT	34.95	27.96
40820	SHAKEDOWN	34.95	27.96
40642	SHAKIEST GUN IN THE WEST (LBX)	34.95	27.96
40597	SHE DONE HIM WRONG	34.95	27.96
40931	SHOCKER	34.95	27.96
40483	SILENT RUNNING	34.95	27.96
16004	SLAP SHOT	39.95	31.96
41431	SNEAKERS (LBX)	39.95	31.96
41282	SNEAKERS (NON-LBX)	39.95	31.96
13005	SOMEWHERE IN TIME	34.95	27.96
40766	SON OF DRACULA	34.95	27.96
40764	SON OF FRANKENSTEIN	34.95	27.96
12009	SORCERER	39.95	31.96
41130	SPARTACUS (LBX CLV MCA/RESTORED)	44.95	35.96
41672	SPLITTING HEIRS (LBX)	34.95	27.96
40579	STATE OF THE UNION	39.95	31.96
11001	STING,THE	39.95	31.96
40085	STREETS OF FIRE	34.95	27.96
12006LV	SUGARLAND EXPRESS (LBX)	34.95	27.96
40551	SULLIVAN'S TRAVELS	34.95	27.96
41089	SWASHBUCKLER (1976 LBX)	34.95	27.96
17003	SWEET CHARITY	44.95	35.96
40800	SWING:BEST OF BIG BANDS 1	34.95	27.96
40801	SWING:BEST OF BIG BANDS 2	34.95	27.96
40841	TALK RADIO	34.95	27.96
41410	TALONS OF THE EAGLE	34.95	27.96
41398	TELL THEM WILLIE BOY IS HERE (LBX)	34.95	27.96
40946	THING,THE (1982 LBX)	34.95	27.96
40327	THIS ISLAND EARTH	34.95	27.96
17001	THOROUGHLY MODERN MILLIE	39.95	31.96
10009	TO KILL A MOCKINGBIRD	39.95	31.96
40473	TOPAZ	39.95	31.96
40472	TORN CURTAIN	39.95	31.96
21010	TOUCH OF EVIL	34.95	27.96
40957	TREMORS	34.95	27.96
41545	TRESPASS (LBX)	34.95	27.96
41281	TRESPASS (NON-LBX)	34.95	27.96
40130	TROUBLE WITH HARRY	34.95	27.96
40673	TWINS	34.95	27.96
40900	UNCLE BUCK	34.95	27.96
40125	UNDER THE VOLCANO	34.95	27.96
40400	UNINVITED,THE (1944 ENCORE EDITION)	34.95	27.96
40082	VERTIGO	39.95	31.96
41605	WAR WAGON (LBX)	34.95	27.96
40200	WEIRD SCIENCE	34.95	27.96
40825	WEREWOLF OF LONDON (ENCORE EDITION)	34.95	27.96
41571	WHEN A STRANGER CALLS BACK	34.95	27.96
40145	WILD LIFE,THE	34.95	27.96
40325	WINCHESTER '73	34.95	27.96
41484	WINNING (LBX)	39.95	31.96
41426	WIZ,THE (LBX)	39.95	31.96
40031	WOLF MAN,THE (1941)	34.95	27.96

30% OFF!

The titles listed below are all 30% off the list price until October 15th, 1994! Quantities are limited -

NO BACKORDERS!

ML101672	42ND STREET (MGM)	34.95	24.47
ML102338	ANDY HARDY MEETS DEB//LOVE FINDS AH	49.95	34.96
ML101685	APARTMENT,THE (LBX)	39.95	27.96
ML100585	BABES IN ARMS	34.95	24.47
ML101677	BABES ON BROADWAY	39.95	27.96
ML102227	BABY FACE//NIGHT NURSE	39.95	27.96
ML100959	BAD AND THE BEAUTIFUL	34.95	24.46
ML100103	BAND WAGON (OLD MASTER)	34.95	24.46
ML102178	BELLS ARE RINGING (LBX)	39.95	27.96
ML102570	BEST FOOT FORWARD//DUBARRY WAS A LADY	39.95	27.96
ML101553	BETRAYED	39.95	27.96
ML101356	BIG PARADE,THE (1925 SILENT)	39.95	27.96
ML102604	BLONDE CRAZY//LADY KILLER	39.95	27.96
ML100015	BLOW UP (NON-LBX)	34.95	24.46
ML101870	BOYFRIEND,THE (LBX)	39.95	27.96
ML103851	BOYS TOWN	34.95	24.46
ML101436	BRIGHT LIGHTS,BIG CITY	34.95	24.46
ML102234	BUTTERFIELD 8 (LBX)	34.95	24.46
ML100558	CABIN IN THE SKY	34.95	24.46
ML102225	CAMERAMAN,THE//SPITE MARRIAGE	39.95	27.96
ML100058	CAPTAINS COURAGEOUS (37)	34.95	24.46
ML100689	CHRISTMAS CAROL,A (1938)	34.95	24.46
ML102546	COBWEB,THE (LBX)	39.95	27.96
ML102356	COMPANY BUSINESS	29.95	20.97
ML102295	CROOKED HEARTS (1991)	34.95	24.46
ML101675	DAMES	34.95	24.46
ML102221	DANCING LADY//ROBERTA	39.95	27.96
ML101460	DATE WITH JUDY,A	34.95	24.46
ML102170	DEATH WARRANT	34.95	24.46
ML102336	DESIGNING WOMAN (LBX)	34.95	24.46
ML100533	DINNER AT 8 (OLD MASTER)	34.95	24.46
ML102162	DON JUAN (1926 SILENT)	39.95	27.96
ML101676	FOOTLIGHT PARADE	34.95	24.46
ML102358	FOREVER DARLING	34.95	24.46
ML102145	FORTUNE COOKIE (LBX)	39.95	27.96
ML100473	GASLIGHT (OLD MASTER)	34.95	24.46
ML100567	GIRL CRAZY	34.95	24.46
ML101673	GOLD DIGGERS OF 1933	34.95	24.46
ML101674	GOLD DIGGERS OF 1935	34.95	24.46
ML100877	GOOD NEWS (OLD MASTER)	34.95	24.46
ML102213	GOODBYE MR. CHIPS (1969 LBX MUSICAL)	39.95	27.96
ML100687	GOODBYE MR.CHIPS (1939)	34.95	24.46
ML100564	GRAND HOTEL (OLD MASTER)	34.95	24.46
ML102183	GRAND PRIX (LBX)	39.95	27.96
ML102177	HALLELUJAH TRAIL (LBX RESTORED)	39.95	27.96
ML101003	HARVEY GIRLS,THE	34.95	24.46
ML100441	HIT THE DECK (ONLY FINALE LBX)	34.95	24.46
ML102080	HOME FROM THE HILL (LBX)	39.95	27.96
ML102083	HUCKSTERS,THE	34.95	24.46
ML102081	HUMORESQUE	39.95	27.96
ML101578	I COULD GO ON SINGING (LBX)	34.95	24.46
ML101484	I'LL CRY TOMORROW	39.95	27.96
ML100610	IDIOT'S DELIGHT (DISCONTINUED)	34.95	24.46
ML100860	IN THE GOOD OLD SUMMERTIME	34.95	24.46
ML102518	INDIAN RUNNER	34.95	24.46
ML100369	INTERIORS (1978 ALLEN)	34.95	24.46
ML100297	INVASION OF THE BODY SNATCHERS (1978)	34.95	24.46
ML101816	IT'S ALWAYS FAIR WEATHER (LBX)	34.95	24.46
ML100011	JAILHOUSE ROCK (NON-LBX)	34.95	24.46
ML101536	JUDGEMENT AT NUREMBURG	39.95	27.96
ML102560	JUPITER'S DARLING (LBX)	34.95	24.46
ML100307	KISS ME KATE (OLD MASTER)	39.95	27.96
ML100399	KNIGHTS OF THE ROUND TABLE (NON LBX)	34.95	24.46
ML101866	LASSIE COME HOME	24.95	17.46
ML101663	LENNY (REMASTERED)	34.95	24.46
ML100892	LIBELED LADY	34.95	24.46
ML102314	LIFE STINKS	24.95	17.46
ML102112	LONG LONG TRAILER	34.95	24.46
ML100755	LOVE ME OR LEAVE ME (NON-LBX)	39.95	27.96
ML101828	LOVELY TO LOOK AT	34.95	24.46
ML100469	MANHATTAN (LBX OLD MASTER)	34.95	24.46
ML101823	MARIE ANTOINETTE (1938)	39.95	27.96
ML101742	MILDRED PIERCE	34.95	24.46
ML100590	MIRACLE WORKER (1962)	34.95	24.46
ML101650	MISFITS,THE	39.95	27.96
ML101125	MOONFLEET (LBX)	34.95	24.46
ML101310	MR. SKEFFINGTON	39.95	27.96
ML100012	NETWORK (REMASTERED)	39.95	27.96
ML101132	NORTHWEST PASSAGE	39.95	27.96
ML102607	ONCE UPON A CRIME	29.95	20.97
ML102134	OPPOSITE SEX,THE (LBX)	34.95	24.46
ML102711	PATTY DUKE SHOW (8 EPISODES)	49.95	34.96
ML100191	PENNIES FROM HEAVEN	34.95	24.46
ML100059	PHILADELPHIA STORY (OLD MASTER)	34.95	24.46
ML100101	PIRATE,THE	34.95	24.46
ML102123	POSSESSED (1947)	34.95	24.46
ML102571	PUBLIC ENEMY//LITTLE CAESAR	39.95	27.96
ML101605	PUMPKINHEAD	34.95	24.46
ML100961	RANDOM HARVEST	39.95	27.96
ML101724	RED RIVER (OLD MASTER RESTORED)	39.95	27.96
ML101612	ROARING TWENTIES,THE	34.95	24.46
ML102323	ROMANCE ON THE HIGH SEAS/ /MY DREAM IS YOUR	44.95	31.46
ML102324	ROSE MARIE (1954 LBX)	34.95	24.46
ML100083	ROYAL WEDDING	34.95	24.46
ML101008	RUNNING SCARED (NON LBX)	34.95	24.46
ML100636	SEVEN WOMEN (LBX)	34.95	24.46
ML101164	SHOP AROUND THE CORNER	34.95	24.46
ML102110	SHOT IN THE DARK (LBX)	34.95	24.46
ML100167	SHOW BOAT (1951 OLD MASTER)	39.95	27.96
ML101738	SILK STOCKINGS (LBX)	34.95	24.46
ML101027	SOLAR BABIES	34.95	24.46
ML102127	SOME CAME RUNNING (LBX)	39.95	27.96
ML102197	STRIKE UP THE BAND (REMASTERED)	39.95	27.96
ML102687	SUMMER HOLIDAY//ATHENA	39.95	27.96
ML100851	SUMMER STOCK	34.95	24.46
ML102224	SWEET BIRD OF YOUTH (1962 LBX)	39.95	27.96
ML101434	SWEET SMELL OF SUCCESS	34.95	24.46
ML102341	THANK YOUR LUCKY STARS//IT'S	44.95	31.46
ML100608	THIN MAN,THE	34.95	24.46
ML100984	THOUSANDS CHEER	39.95	27.96
ML101189	THREE LITTLE WORDS	34.95	24.46
ML101552	TORCH SONG	34.95	24.46
ML100852	TWO GIRLS & A SAILOR	39.95	27.96
ML102263	TWO WEEKS IN ANOTHER TOWN (LBX)	34.95	24.46
ML101876	UNSINKABLE MOLLY BROWN (LBX)	39.95	27.96
ML101993	VIVA LAS VEGAS (LBX)	34.95	27.96
ML100494	WATERLOO BRIDGE	34.95	24.46
ML102058	WHERE THE BOYS ARE (1960 LBX)	34.95	24.46
ML101570	WHITE HEAT (REMASTERED)	34.95	24.46
ML102217	WIND,THE//CROWD	49.95	34.96
ML102128	WOMEN,THE (REMASTERED)	39.95	27.96
ML100861	WORDS AND MUSIC	39.95	27.96
ML100500	YEARLING,THE	39.95	27.96
ML101747	YENTL (OLD MASTER)	39.95	27.96
ML101049	YOLANDA & THE THIEF	34.95	24.46
ML101702	YOURS,MINE & OURS	34.95	24.46
ML100173	ZIEGFELD FOLLIES (CLV)	34.95	24.46
ML101585	ZIEGFELD GIRL	39.95	27.96

MGM/UA HOME VIDEO

20% OFF!

The titles listed below are all 20% off the list price until October 15th, 1994! If a sale item is out of stock, we will back-order it at the sale price until October 31st, 1994. After that date your order will automatically be cancelled unless you instruct us that you want the title at the regular 10% off price.

ML103104	2001:SPACE ODY (LBX CAV MGM-25TH ANN.)	69.95	55.96
ML102233	2001:SPACE ODYSSEY (LBX CLV)	39.95	31.96
ML101661	2010:YEAR WE MAKE CONTACT (LBX CLV)	34.95	27.96
ML100973	9 1/2 WEEKS (NON-LBX UNRATED)	39.95	31.96
ML102342	ADAM'S RIB//PAT & MIKE	49.95	39.96
ML100748	ADVENTURES OF DON JUAN (1949)	34.95	27.96
ML101377	ADVENTURES OF ROBIN HOOD (1938-CLV)	34.95	27.96
ML102552	AL JOLSON COLLECTION (BOX SET)	149.95	119.96
THE JAZZ SINGER, THE SINGING FOOL, SAY IT WITH SONGS, MAMMY, BIG BOY, WONDER BAR, GO INTO YOUR DANCE, THE SINGING KID			
ML102664	ALEXANDER THE GREAT (LBX)	39.95	31.96
ML102043	ALL DOGS GO TO HEAVEN (CAV)	39.95	31.96
ML102803	AMERICAN IN PARIS (CAV RESTORED)	69.95	55.96
ML100006	AMERICAN IN PARIS (CLV)	34.95	27.96
ML102678	ANCHORS AWEIGH (NEW/RESTORED)	39.95	31.96
ML101619	ANGELS WITH DIRTY FACES (REMASTERED)	34.95	27.96
ML102780	ANNIE HALL (LBX CLV)	34.95	27.96
ML100483	ASPHALT JUNGLE	34.95	27.96
ML102561	AT THE CIRCUS//GO WEST	44.95	35.96
ML102520	BABY BOOM	34.95	27.96
ML100839	BAD DAY AT BLACK ROCK (LBX)	34.95	27.96
ML102239	BANANAS//LOVE & DEATH	44.95	35.96
ML102195	BAND WAGON,THE (CAV)	69.95	55.96
ML102116	BAREFOOT COUNTESSA,THE	39.95	31.96
ML100321	BARKLEYS OF BROADWAY	34.95	27.96
ML102890	BARRETTS OF WIMPOLE ST. (1934)	34.95	27.96
ML101375	BATHING BEAUTY	34.95	27.96
ML101002	BATTLEGROUND	34.95	27.96
ML100226	BEASTMASTER,THE	34.95	27.96
ML102606	BELLE OF NEW YORK//I LOVE MELVIN	39.95	31.96
ML101525*	BEN-HUR (LBX CLV-GATEFOLD)	49.95	39.96
ML101474	BEN-HUR:TALE OFTHE CHRIST (1925)	39.95	31.96
ML103007	BENNY & JOON (LBX CLV)	34.95	27.96
ML102425	BETTE DAVIS COLLECTION (BOX SET)	99.95	79.96
ML100718	BHOWANI JUNCTION (LBX)	34.95	27.96
THE OLD MAID, THE LETTER, IN THIS OUR LIFE, NOW VOYAGER, A STOLEN LIFE			
ML102670	BIG KNIFE,THE	34.95	27.96
ML101378	BIG SLEEP (1946 REMASTERED)	34.95	27.96
ML102605	BIG STORE//ABBOTT & COSTELLO IN HOLLYWOOD	44.95	35.96
ML101819	BILLY ROSE'S JUMBO (LBX)	39.95	31.96
ML102269	BIRDMAN OF ALCATRAZ,THE	39.95	31.96
ML101604	BLACK STALLION (NON-LBX REMASTERED)	34.95	27.96
ML100895	BLACKBOARD JUNGLE	34.95	27.96
ML101885	BLUE STEEL (1990)	24.95	19.96
ML102967	BODY OF EVIDENCE (LBX UNRATED)	34.95	27.96
ML102663	BOGART COLLECTION,THE	99.95	79.96
ACROSS THE PACIFIC, PASSAGE TO MARSEILLE, THE PETRIFIED FOREST, HIGH SIERRA			
ML102667	BONNIE SCOTLAND//PICK A STAR	39.95	31.96
ML101826	BORN TO DANCE	34.95	27.96
ML102235	BRAINSTORM (LBX CLV)	34.95	27.96
ML100466	BREWSTER McCLOUD (LBX)	34.95	27.96
ML102326	BRIDE WORE BLACK,THE	34.95	27.96
ML101859	BRIDGE TOO FAR,A (LBX)	49.95	39.96
ML101817	BRIGADOON (LBX)	34.95	27.96
ML102745	BROADWAY MELODY OF '36//BROADWAY MELODY OF '38	44.95	35.96
ML101494	BUGS AND DAFFY:WARTIME CARTOONS	34.95	27.96
ML101745	BUGS BUNNY CLASSICS	34.95	27.96
ML101323	BUGS BUNNY SUPERSTAR	24.95	19.96
ML102872	BULLETS OR BALLOTS//BROTHER ORCHID	39.95	31.96
ML103045	BUONA SERA,MRS. CAMPBELL (LBX)	34.95	27.96
ML102812	BUSBY BERKELEY DISC	39.95	31.96
A COMPILATION OF BUSBY BERKELEY'S GREATEST PRODUCTION NUMBERS FROM 1933 TO 1937.			
ML101470	CAPTAIN BLOOD	39.95	31.96
ML102671	CASABLANCA (50TH ANNIVERSARY/CAV)	69.95	55.96
ML102609	CASABLANCA (50TH ANNIVERSARY/CLV)	34.95	27.96
ML101264	CASABLANCA (CLV)	24.95	19.96
ML101665	CHAMP,THE (1931)	34.95	27.96
ML103901	CHAMP,THE (1979 LBX)	39.95	31.96
ML101510	CHARGE OF THE LIGHT BRIGADE	34.95	27.96
ML101593	CHILD'S PLAY	34.95	27.96
ML100947	CHILDREN'S HOUR,THE	34.95	27.96
ML103067	CHINA SEAS//SARATOGA	44.95	35.96
ML102429	CHITTY CHITTY BANG BANG (LBX)	39.95	31.96
ML101163	CHRISTMAS IN CONNECTICUT (1945)	34.95	27.96
ML104599	CHRISTMAS STORY,A (LBX)	34.95	27.96
ML100135	CINCINNATI KID,THE	34.95	27.96
ML102665	CLARK GABLE COLLECTION	99.95	79.96
BOOM TOWN, HONKY TONK, RED DUST, MOGAMBO			
ML102979	CLASH OF THE TITANS (LBX)	39.95	31.96
ML104531	CLINT EASTWOOD TRILOGY (LBX)	99.95	79.96
A FISTFUL OF DOLLARS, FOR A FEW DOLLARS MORE, THE GOOD THE BAD & THE UGLY			
ML100890	CLOCK,THE (1945)	34.95	27.96
ML101581	COLD TURKEY	34.95	27.96
ML102968	COMA (LBX-REMASTERED)	34.95	27.96
ML101448	COMING HOME (LBX)	39.95	31.96
ML102113	COMMAND DECISION	34.95	27.96
ML102713	CONNERY COLLECTION (LBX)	79.95	63.96
DR. NO, FROM RUSSIA WITH LOVE, GOLDFINGER			
ML104539	CONNERY COLLECTION II (LBX)	99.95	79.96
THUNDERBALL, YOU ONLY LIVE TWICE, DIAMONDS ARE FOREVER			
ML102315	CUTTING EDGE (LBX)	34.95	27.96
ML100863	DANGEROUS WHEN WET	34.95	27.96
ML102578	DANGEROUS//THE GREAT LIE	39.95	31.96
ML101312	DARK VICTORY	34.95	27.96
ML100649	DAVID COPPERFIELD (1935)	34.95	27.96
ML102551	DAWN OF SOUND (BOX SET)	99.95	79.96
BROADWAY MELODY, THE HOLLYWOOD REVUE OF 1929, SHOW OF SHOWS			
ML103085	DAWN OF SOUND II (BOX SET)	99.95	79.96
HALLELUJAH, SALLY, AND SHORTS			
ML103942	DAWN OF SOUND III (BOX SET)	99.95	79.96
THEY LEARNED ABOUT WOMEN, GOLDEN DAWN, MADAME X, AND SHORTS			
ML102562	DAY AT THE RACES,A (DS REM)	34.95	27.96
ML100626	DEEP IN MY HEART (1954)	39.95	31.96
ML101557	DEFIANT ONES,THE	34.95	27.96
ML102243	DELIRIOUS (1991)	24.95	19.96
ML100129	DEMON SEED	34.95	27.96
ML102167	DESPERATE HOURS (1990)	24.95	19.96
ML101741	DIAMONDS ARE FOREVER (LBX)	39.95	31.96
ML103967	DIANE (1955)	34.95	27.96
ML102892	DIGGSTOWN	34.95	27.96
ML102246	DINER (NON-LBX REMASTERED)	24.95	19.96
ML102793	DINNER AT 8 (33 REMASTERED)	34.95	27.96
ML102042	DIRTY DOZEN,THE (LBX)	39.95	31.96
ML101526	DOCTOR ZHIVAGO (LBX GATEFOLD)	49.95	39.96
ML101698	DODGE CITY	34.95	27.96
ML101642	DR. JEKYLL & MR. HYDE (1932 RESTORED)	34.95	27.96
ML100651	DR. JEKYLL & MR. HYDE (1941)	34.95	27.96
ML102726	DR. NO (LBX CLV)	34.95	27.96
ML100176	DR.SEUSS:HOW THE GRINCH STOLE CHRISTMAS/HORTON HEARS A WHO (NON-REMASTER)	24.95	19.96
ML102857	EACH DAWN I DIE//CITY FOR CONQUEST	44.95	35.96
ML102419	EASTER PARADE (REMASTERED)	34.95	27.96
ML102978	EASY TO LOVE//TEXAS CARNIVAL	39.95	31.96
ML101601	ELMER GANTRY (MGM)	39.95	31.96
ML102573	ELVIS ON TOUR (LBX)	34.95	27.96
ML102563	ELVIS:THAT'S THE WAY IT IS (LBX)	34.95	27.96
ML102759	ELVIS:THE LOST PERFORMANCES	29.95	23.96
ML102853	EVERYBODY SING/LITTLE NELLIE KELLY	44.95	35.96
ML102053	EWOK ADVENTURE:CARAVAN OF COURAGE	24.95	19.96
ML101425	EWOKS:BATTLE FOR ENDOR	24.95	19.96
ML101862	EXODUS (LBX)	49.95	39.96
ML100027	FAME (DS REMASTERED)	39.95	31.96
ML101820	FAR FROM THE MADDING CROWD (LBX)	39.95	31.96
ML100841	FATHER OF THE BRIDE (1950)	34.95	27.96
ML102874	FEARLESS VAMPIRE KILLERS (LBX)	39.95	31.96
ML102328	FELLINI'S ROMA (LBX)	49.95	39.96

ML101744	FIDDLER ON THE ROOF (LBX)	39.95	31.96
ML101247	FISH CALLED WANDA,A (REMASTERED)	34.95	27.96
ML101796	FISTFUL OF DOLLARS (LBX)	34.95	27.96
ML102532	FLAMINGO ROAD	34.95	27.96
ML102226	FOR A FEW DOLLARS MORE (LBX)	39.95	31.96
ML101379	FOR ME AND MY GAL	34.95	27.96
ML101725	FOR YOUR EYES ONLY (LBX)	39.95	31.96
ML104509	FORBIDDEN HOLLYWOOD COLLECTION (BOX)	99.95	79.96
FEMALE, BLESSED EVENT, LADIES THEY TALK ABOUT, THREE ON A MATCH, SKYSCRAPER SOULS, EMPLOYEES' ENTRANCE			
ML102321	FORBIDDEN PLANET (LBX CLV)	34.95	27.96
ML101774	FOUNTAINHEAD,THE	34.95	27.96
ML104507	FREAKS (REMASTERED)	34.95	27.96
ML100181	FRENCH LIEUTENANT'S WOMAN (REM)	39.95	31.96
ML102728	FROM RUSSIA WITH LOVE (LBX CLV)	34.95	27.96
ML102258	FUNNY THING HAPPENED ON THE WAY TO THE FORUM (LBX)	34.95	27.96
ML102852	FURY//SPENCER TRACY LEGACY (1936/86)	44.95	35.96
ML102877	GABLE & CRAWFORD (BOX SET)	99.95	79.96
POSESSED, DANCE FOOLS DANCE, FORSAKING ALL OTHERS, CHAINED, LOVE ON THE RUN, STRANGE CARGO			
ML102794	GASLIGHT (1944 LBX REMASTERED)	34.95	27.96
ML102879	GENERAL SPANKY//OUR GANG SHORTS	34.95	27.96
ML104780	GERONIMO (1962 LBX)	34.95	27.96
ML101709	GIGI (LBX)	34.95	27.96
ML100194	GIRL GROUPS:STORY OF A SOUND	34.95	27.96
ML102969	GIVE A GIRL A BREAK/EVERYTHING I HAVE IS YOURS	44.95	35.96
ML102855	GLASS BOTTOM BOAT (LBX)	34.95	27.96
ML103971	GOING HOLLYWOOD//HOLLYWOOD PARTY	39.95	31.96
ML102400	GOLDEN AGE OF LOONEY TUNES 1	99.95	79.96
ML102714	GOLDEN AGE OF LOONEY TUNES 2	99.95	79.96
ML102964	GOLDEN AGE OF LOONEY TUNES 3	99.95	79.96
ML103943	GOLDEN AGE OF LOONEY TUNES 4	99.95	79.96
ML102727	GOLDFINGER (LBX CLV)	34.95	27.96
ML102244	GONE WITH THE WIND (CAV)	99.95	79.96
ML101678	GONE WITH THE WIND:50TH ANNIVERSARY EDITION	49.95	39.96
ML100120	GOOD EARTH,THE	39.95	31.96
ML104511	GOOD NEWS (REMASTERED)	34.95	27.96
ML101739	GOOD,THE BAD & THE UGLY (LBX)	39.95	31.96
ML102795	GRAND HOTEL (1932 REMASTERED)	34.95	27.96
ML100067	GREAT CARUSO,THE	34.95	27.96
ML102163	GREAT ESCAPE,THE (LBX CLV)	39.95	31.96
ML100538	GREAT ZIEGFELD,THE	39.95	31.96
ML102245	GREATEST STORY EVER TOLD (LBX)	49.95	39.96
ML101360	GREED (1924 SILENT)	39.95	31.96
ML100727	GREEN DOLPHIN STREET	39.95	31.96
ML102339	GRETA GARBO COLLECTION	99.95	79.96
THE FLESH AND THE DEVIL, ANNA CHRISTIE, ANNA KARENINA, CAMILLE			
ML101330	HAIR (LBX)	39.95	31.96
ML101399	HANG 'EM HIGH (DS REMASTERED)	34.95	27.96
ML102673	HARUM SCARUM//TROUBLE WITH GIRLS (LBX)	44.95	35.96
ML101860	HAWAII (LBX RESTORED)	49.95	39.96
ML102262	HIGH SOCIETY (LBX)	34.95	27.96
ML102165	HIT THE DECK (LBX)	24.95	19.96
ML101618	HOLE IN THE HEAD (LBX)	39.95	31.96
ML102309	HOLLYWOOD CANTEEN	39.95	31.96
ML101772	HORSE SOLDIERS (LBX)	39.95	31.96
ML103972	HOUSE OF DARK SHADOWS//NIGHT OF DARK SHADOWS	44.95	35.96
ML102052	HOW THE WEST WAS WON (LBX)	39.95	31.96
ML101466	HOW TO MURDER YOUR WIFE	39.95	31.96
ML101705	HOW TO SUCCEED IN BUSINESS WITHOUT REALLY TRYING (LBX)	39.95	31.96
ML103989	HUCKLEBERRY FINN (1974 LBX MUSICAL)	34.95	27.96
ML100746	HUMAN COMEDY,THE	34.95	27.96
ML102216	HUNGER,THE (83 LBX CLV)	34.95	27.96
ML102516	I AM A FUGITIVE FROM A CHAIN GANG	34.95	27.96
ML100760	I WANT TO LIVE! (1958)	39.95	31.96
ML101641	I'M GONNA GIT YOU SUCKA!	34.95	27.96
ML101888	ICE STATION ZEBRA (LBX)	39.95	31.96
ML103046	IF IT'S TUESDAY,THIS MUST BE BELGIUM	34.95	27.96
ML101265	IN THE HEAT OF THE NIGHT	34.95	27.96
ML101649	INHERIT THE WIND (MGM)	39.95	31.96
ML100764	INVASION U.S.A.	34.95	27.96
ML102119	IT HAPPENED IN BROOKLYN	34.95	27.96
ML102194	IT'S A MAD,MAD,MAD,MAD WORLD (LBX RESTORED)	69.95	55.96
ML100092	IVANHOE (1952)	34.95	27.96
ML100666	JACK THE GIANT KILLER (ORIGINAL VERSION)	34.95	27.96
ML102564	JAILHOUSE ROCK (LBX)	34.95	27.96
ML102980	JAMES CAGNEY COLLECTION:THE EARLY YEARS (BOX)	99.95	79.96
'G' MEN, THE BRIDE CAME C.O.D., THE OKLAHOMA KID, THE TORRID ZONE			
ML101313	JEZEBEL	34.95	27.96
ML102975	JOAN CRAWFORD COLLECTION (BOX)	99.95	79.96
ICE FOLLIES OF 1939, MANNEQUIN, A WOMAN'S FACE, WHEN LADIES MEET, SADIE MCKEE			
ML100274	JULIUS CAESAR (1953)	39.95	31.96
ML102040	KELLY'S HEROES (LBX)	39.95	31.96
ML101437	KEY LARGO (REMASTERED)	34.95	27.96
ML102057	KHARTOUM (LBX)	39.95	31.96
ML104685	KID GALAHAD (1962 LBX)	34.95	27.96
ML102875	KILLING,THE//KILLER'S KISS	39.95	31.96
ML104501	KING OF KINGS (1961 LBX/NEW PRESSING)	39.95	31.96
ML100413	KING SOLOMON'S MINES (1950)	34.95	27.96
ML102438	KINGS ROW	39.95	31.96
ML102180	KISMET (LBX)	34.95	27.96
ML102251	KISS ME DEADLY	34.95	27.96
ML102325	KISS ME KATE (REMASTERED)	34.95	27.96
ML102362	KISS ME,STUPID (LBX)	39.95	31.96
ML102858	KISS,THE//SINGLE STANDARD (1929 SILENT)	44.95	35.96
ML102164	KNIGHTS OF THE ROUND TABLE (LBX)	34.95	27.96
ML103902	LA CAGE AUX FOLLES//LA CAGE AUX FOLLES 2 (LBX)	49.95	39.96
ML102707	LADY BE GOOD//SHIP AHOY	44.95	35.96
ML101733	LAST TANGO IN PARIS (LBX)	39.95	31.96
ML102378	LAST TIME I SAW PARIS,THE	34.95	27.96
ML100482	LAST WALTZ,THE	34.95	27.96
ML102340	LAUREL & HARDY'S LAUGHING 20'S//DEVIL'S BROTHER	44.95	35.96
ML102179	LES GIRLS (LBX)	34.95	27.96
ML101707	LEVIATHAN (LBX)	34.95	27.96
ML104553	LICENCE TO KILL (LBX)	39.95	31.96
ML102694	LIEBESTRAUM (LBX)	34.95	27.96
ML102857	LIFE BEGINS FOR ANDY HARDY//ANDY HARDY'S PRIVATE SECRETARY	44.95	35.96
ML104580	LIFE OF EMILE ZOLA//STORY OF LOUIS PASTEUR	59.95	47.96
ML102314	LIFE STINKS	24.95	19.96
ML101762	LILIES OF THE FIELD (1963)	34.95	27.96
ML101792	LITTLE MONSTERS	34.95	27.96
ML100084	LITTLE WOMEN (1933)	34.95	27.96
ML100805	LITTLE WOMEN (1949)	39.95	31.96
ML102530	LIVING DAYLIGHTS (LBX)	39.95	31.96
ML102144	LOGAN'S RUN (LBX)	39.95	31.96
ML100068	LOLITA (1962 LBX MGM)	39.95	31.96
ML102426	LONG GOODBYE,THE (LBX)	34.95	27.96
ML102091	LOVE ME OR LEAVE ME (LBX)	39.95	31.96
ML100842	LOVED ONE,THE	39.95	31.96
ML102935	LOVER,THE (1992 LBX UNRATED)	34.95	27.96
ML100102	MADAME BOVARY (49)	34.95	27.96
ML102054	MADAME CURIE	39.95	31.96
ML101563	MAGNIFICENT SEVEN (LBX)	39.95	31.96
ML104514	MAGNIFICENT SEVEN//RETURN OF THE SEVEN (LBX)	49.95	39.96
ML102658	MAN FROM U.N.C.L.E. COLLECTION 1	99.95	79.96
THE PROJECT STRIGAS AFFAIR, THE NEVER NEVER AFFAIR, THE OFF-BROADWAY AFFAIR, THE TAKE ME TO YOUR LEADER AFFAIR, THE GALATEA AFFAIR, THE DEADLY TOYS AFFAIR, THE FIVE DAUGHTERS AFFAIR (PARTS 1 & 2)			
ML102659	MAN FROM U.N.C.L.E. COLLECTION 2	99.95	79.96
THE GAZEBO IN THE MAZE AFFAIR, THE YUKON AFFAIR, THE MINUS X AFFAIR, THE COME WITH ME TO THE CASBAH AFFAIR, THE HOT NUMBERS AFFAIR, THE ARABIAN AFFAIR, THE CONCRETE OVERCOAT AFFAIR (PARTS 1 & 2)			
ML102500	MAN IN THE MOON (LBX)	34.95	27.96
ML100240	MAN OF LA MANCHA (LBX)	39.95	31.96
ML101804	MAN WHO CAME TO DINNER	34.95	27.96
ML102734	MAN WITH THE GOLDEN GUN (LBX)	39.95	31.96
ML101369	MANCHURIAN CANDIDATE	39.95	31.96
ML102242	MANHATTAN (LBX REMASTERED)	34.95	27.96
ML101309	MARKED WOMAN	34.95	27.96
ML101267	MARTY	34.95	27.96
ML102970	MATA HARI//PAINTED VEIL (1932-34)	39.95	31.96
ML100609	MAYTIME	39.95	31.96
ML101259	MECHANIC,THE (LBX)	34.95	27.96
ML102255	MEET ME IN LAS VEGAS (LBX)	34.95	27.96
ML101827	MEET ME IN ST. LOUIS (REMASTERED)	34.95	27.96
ML101590	MERRY WIDOW,THE (1934)	34.95	27.96
ML103022	METEOR MAN,THE (LBX)	34.95	27.96
ML100193	MIDNIGHT COWBOY (NON-LBX)	34.95	27.96

ML102543	MIDSUMMER NIGHT'S DREAM (1935)	39.95	31.96
ML100893	MILLION DOLLAR MERMAID	34.95	27.96
ML100557	MISSING IN ACTION	34.95	27.96
ML102330	MISSISSIPPI MERMAID (LBX)	39.95	31.96
ML101643	MOBY DICK (1956 MGM/REMASTERED)	34.95	27.96
ML101710	MOONRAKER (LBX)	39.95	31.96
ML101135	MOONSTRUCK (NON-LBX)	34.95	27.96
ML100901	MOTEL HELL	34.95	27.96
ML101734	MOULIN ROUGE	39.95	31.96
ML100804	MRS. MINIVER	39.95	31.96
ML100600	MRS. SOFFEL (LBX)	34.95	27.96
ML102331	MUSIC LOVERS,THE (LBX)	39.95	31.96
ML103970	MUTINY ON THE BOUNTY (1935 REMASTERED)	39.95	31.96
ML102030	MUTINY ON THE BOUNTY (1962 LBX)	49.95	39.96
ML104554	MY FAVORITE YEAR (LBX)	34.95	27.96
ML100480	NATIONAL VELVET	39.95	31.96
ML100371	NAUGHTY MARIETTA (1935)	34.95	27.96
ML100853	NEPTUNE'S DAUGHTER	34.95	27.96
ML101321	NEW YORK,NEW YORK (LBX CLV)	39.95	31.96
ML102270	NIGHT AND DAY	39.95	31.96
ML100009	NIGHT AT THE OPERA (CLV)	34.95	27.96
ML101107	NIGHT OF THE HUNTER	34.95	27.96
ML100080	NIGHT OF THE IGUANA (LBX)	39.95	31.96
ML102797	NINOTCHKA (REMASTERED)	34.95	27.96
ML102228	NORTH BY NORTHWEST (LBX CLV)	39.95	31.96
ML101316	NOW,VOYAGER	34.95	27.96
ML101640	OCTOPUSSY (LBX)	39.95	31.96
ML102693	OF MICE & MEN (1992 LBX)	34.95	27.96
ML101788	ON HER MAJESTY'S SECRET SERVICE (LBX)	39.95	31.96
ML102668	OPERATION CROSSBOW (LBX)	39.95	31.96
ML104508	OUR DANCING DAUGHTERS//OUR MODERN MAIDENS	39.95	31.96
ML102679	OUTER LIMITS COLLECTION 2:BOX SET	99.95	79.96
FORM OF THINGS UNKNOWN, THE PROBE, THE BRAIN OF COL. BARHAM, IT CRAWLED OUT OF THE WOODWORK, THE BELLERO SHIELD, THE MAN WHO WAS NEVER BORN, THE ZANTI MISFITS, NIGHTMARE			
ML102568	PARTY,THE (1968 LBX)	34.95	27.96
ML102238	PAT GARRETT & BILLY THE KID (RESTORED)	39.95	31.96
ML102545	PHILADELPHIA STORY (REMASTERED)	34.95	27.96
ML102798	PICTURE OF DORIAN GRAY (1945)	34.95	27.96
ML102214	PINK FLOYD THE WALL (LBX)	34.95	27.96
ML102108	PINK PANTHER (1964 LBX)	34.95	27.96
ML102569	PINK PANTHER STRIKES AGAIN (LBX)	34.95	27.96
ML101301	PLEASE DON'T EAT THE DAISIES (LBX)	34.95	27.96
ML100278	POINT BLANK (1967 LBX-MARVIN)	34.95	27.96
ML101749	POLTERGEIST (LBX CLV)	34.95	27.96
ML101754	POLTERGEIST II (LBX)	34.95	27.96
ML101250	POLTERGEIST III	34.95	27.96
ML101001	POSTMAN ALWAYS RINGS TWICE (1946)	34.95	27.96
ML100827	PRESENTING LILY MARS	34.95	27.96
ML100114	PRIDE & PREJUDICE (1940)	34.95	27.96
ML101865	PRINCE & THE PAUPER (1937)	39.95	31.96
ML101089	PRINCE'S TRUST ROCK CONCERT 1986	34.95	27.96
ML103968	PRISONER OF ZENDA (1937 & 1952 VERSIONS)	44.95	35.96
ML102428	PRODIGAL,THE (1955 LBX)	34.95	27.96
ML100531	QUEEN CHRISTINA	34.95	27.96
ML102174	QUIGLEY DOWN UNDER (LBX)	39.95	31.96
ML100276	QUO VADIS? (1951)	39.95	31.96
ML102222	RAGING BULL (LBX CLV)	39.95	31.96
ML100499	RED DAWN (NON-LBX)	34.95	27.96
ML103969	RED RIVER (NEW REMASTERED/RESTORED)	39.95	31.96
ML102799	REDISCOVERING MYRNA LOY (BOX)	99.95	79.96
THE PRIZEFIGHTER AND THE LADY, PENTHOUSE, I LOVE YOU AGAIN, MANHATTAN MELODRAMA			
ML102792	RELUCTANT DEBUTANTE (LBX)	34.95	27.96
ML102206	REVENGE OF THE PINK PANTHER (LBX)	34.95	27.96
ML101149	RHAPSODY IN BLUE	39.95	31.96
ML102223	RIDE THE HIGH COUNTRY (LBX)	34.95	27.96
ML101776	ROAD HOUSE (1989 LBX)	24.95	19.96
ML100249	ROCKY	39.95	31.96
ML100250	ROCKY II	39.95	31.96
ML102086	ROCKY III	24.95	19.96
ML102084	ROCKY IV	34.95	27.96
ML102218	ROCKY V	24.95	19.96
ML100262	ROLLERBALL (LBX)	39.95	31.96
ML102689	ROMEO & JULIET (1936)	39.95	31.96
ML100374	ROSE MARIE (1936)	34.95	27.96
ML102324	ROSE MARIE (1954 LBX)	34.95	27.96
ML102971	RUNNING SCARED (1986 LBX)	34.95	27.96
ML102527	RUSH (LBX MOVIE)	39.95	31.96
ML102229	RUSSIA HOUSE (LBX)	39.95	31.96
ML101490	RUSSIANS ARE COMING,THE RUSSIANS ARE COMING (LBX)	34.95	27.96
ML102337	RYAN'S DAUGHTER (LBX)	49.95	39.96
ML102796	SAN FRANCISCO (REMASTERED)	34.95	27.96
ML100641	SCARAMOUCHE (1952 CLV)	34.95	27.96
ML101855	SEA HAWK,THE (RESTORED)	39.95	31.96
ML102377	SECRET GARDEN,THE (1949)	34.95	27.96
ML100211	SECRET OF N.I.M.H. (DS)	34.95	27.96
ML101758	SERGEANT YORK	39.95	31.96
ML101708	SEVEN BRIDES FOR SEVEN BROTHERS (LBX)	34.95	27.96
ML101192	SEVEN FACES OF DR. LAO (LBX)	34.95	27.96
ML102357	SHATTERED (1991 NON-LBX)	34.95	27.96
ML100141	SHOOT THE MOON	39.95	31.96
ML102302	SHOW BOAT (1951 REMASTERED)	34.95	27.96
ML102196	SINGIN' IN THE RAIN (CAV)	44.95	35.96
ML102166	SINGIN' IN THE RAIN (CLV REMASTERED)	34.95	27.96
ML100290	SKYJACKED (1972 LBX)	34.95	27.96
ML101463	SLEEPER	34.95	27.96
ML102332	SMALL CHANGE	34.95	27.96
ML101268	SMILE (1974 COMEDY)	34.95	27.96
ML101479	SOLOMON & SHEBA (LBX)	39.95	31.96
ML102699	SOME LIKE IT HOT (LBX CLV)	39.95	31.96
ML103044	SON OF THE PINK PANTHER (LBX)	34.95	27.96
ML102574	SOYLENT GREEN (LBX)	34.95	27.96
ML101179	SPACEBALLS	34.95	27.96
ML102848	SPINOUT//SPEEDWAY (LBX)	44.95	35.96
ML101743	SPY WHO LOVED ME (LBX) 2	39.95	31.96
ML103905	STALIN (1992)	39.95	31.96
ML102044	STANLEY & IRIS (LBX) 2	24.95	19.96
ML102230	STARDUST MEMORIES//EVERYTHING YOU EVER WASNTED TO KNOW ABOUT SEX ("BUT WERE AFRAID TO ASK) (LBX)	44.95	35.96
ML103066	STAY AWAY,JOE//LIVE A LITTLE,LOVE A LITTLE	44.95	35.96
ML102333	STORY OF ADELE H.,THE	34.95	27.96
ML100322	STRANGE BREW (LBX)	34.95	27.96
ML104505	STUDENT PRINCE (LBX)//STUDENT PRINCE IN OLD HEIDELBERG	49.95	39.96
ML102572	SUNDAY,BLOODY SUNDAY (LBX)	34.95	27.96
ML100014	SUNSHINE BOYS,THE	34.95	27.96
ML104552	SUPPORT YOUR LOCAL SHERIFF	34.95	27.96
ML102660	SWAN,THE (LBX-WITH SHORT)	39.95	31.96
ML101468	SWEETHEARTS (1938)	34.95	27.96
ML100503	TAKE ME OUT TO THE BALL GAME	34.95	27.96
ML101524	TAKING OF PELHAM 123 (LBX)	34.95	27.96
ML100078	TALE OF TWO CITIES (1935)	39.95	31.96
ML101108	TARAS BULBA (LBX)	39.95	31.96
ML100439	TARZAN & HIS MATE (RESTORED)	34.95	27.96
ML103912	TARZAN COLLECTION (BOX)	99.95	79.96
TARZAN ESCAPES, TARZAN'S NEW YORK ADVENTURE, TARZAN'S SECRET TREASURE, TARZAN FINDS A SON			
ML100043	TARZAN,THE APE MAN (1932)	34.95	27.96
ML100109	TARZAN,THE APE MAN (1981)	34.95	27.96
ML102138	TEA AND SYMPATHY (LBX)	39.95	31.96
ML102686	TEAHOUSE OF THE AUGUST MOON (LBX)	39.95	31.96
ML102547	TENDER TRAP (LBX)	34.95	27.96
ML101736	TEX AVERY'S SCREWBALL CLASSICS	34.95	27.96
ML102484	TEX AVERY II:ALL THIS & TEX AVERY 2!	34.95	27.96
ML102681	TEX AVERY:COMPLEAT TEX (5-DISC)	99.95	79.96
ML102544	THAT'S DANCING (CAV)	44.95	35.96
ML100613	THAT'S DANCING (CLV)	34.95	27.96
ML102126	THAT'S ENTERTAINMENT (LBX CAV)	69.95	55.96
ML102430	THAT'S ENTERTAINMENT 2 (CAV/PART LBX)	69.95	55.96
ML101473	THEY DIED WITH THEIR BOOTS ON	39.95	31.96
ML102265	THEY DRIVE BY NIGHT	34.95	27.96
ML100847	THEY WERE EXPENDABLE	39.95	31.96
ML102231	THIN MAN COLLECTION (BOX)	124.95	99.96
THE THIN MAN, AFTER THE THIN MAN, ANOTHER THIN MAN, SHADOW OF THE THIN MAN, THE THIN MAN GOES HOME, THE SONG OF THE THIN MAN			
ML100928	THIRTY SECONDS OVER TOKYO	39.95	31.96
ML102854	THIS COULD BE THE NIGHT (LBX)	34.95	27.96
ML101260	THOMAS CROWN AFFAIR (LBX)	34.95	27.96
ML101000	THREE GODFATHERS (1948)	34.95	27.96
ML104515	TRAPEZE (LBX)	34.95	27.96
ML102851	TRAVELS WITH MY AUNT (LBX)	34.95	27.96
ML101587	TREASURE OF THE SIERRA MADRE	39.95	31.96
ML101763	TRUE LOVE (1989)	34.95	27.96
ML103047	TUNNEL OF LOVE (LBX)	34.95	27.96
ML100946	TWO FOR THE SEESAW (LBX)	39.95	31.96
ML100652	THREE MUSKETEERS (1948)	39.95	31.96
ML101564	THUNDERBALL (LBX)	39.95	31.96
ML102878	THUNDERBIRDS ARE GO//THUNDERBIRDS 6 (LBX)	49.95	39.96
ML102232	THUNDERBOLT & LIGHTFOOT (LBX)	34.95	27.96

ML100094	TILL THE CLOUDS ROLL BY	39.95	31.96
ML102373	TIME BOMB (1991)	34.95	27.96
ML102566	TIME MACHINE (LBX-STEREO)	34.95	27.96
ML100747	TO HAVE & HAVE NOT	34.95	27.96
ML102219	TOM & JERRY CLASSICS:50TH ANNIVERSARY	34.95	27.96
ML102682	TOM & JERRY:ART OF TOM &JERRY (5-DISC)	99.95	79.96
ML103913	TOM & JERRY:ART OF TOM &JERRY 2 (3 DISC)	69.95	55.96
ML100430	tom thumb (LBX)	34.95	27.96
ML102661	TOPKAPI (LBX)	39.95	31.96
ML103063	UNDERCOVER BLUES (LBX)	34.95	27.96
ML101123	UNFORGIVEN,THE (1959 LBX)	39.95	31.96
ML102813	UNTAMED HEART (LBX)	34.95	27.96
ML102015	VERA CRUZ	34.95	27.96
ML101737	VICTOR/VICTORIA (LBX)	39.95	31.96
ML101726	VIEW TO A KILL (LBX)	39.95	31.96
ML102662	VILLAGE OF THE DAMNED//CHILDREN OF THE DAMNED	39.95	31.96
ML100293	WAR GAMES (NON-LBX)	34.95	27.96
ML102859	WEST OF ZANZIBAR//UNHOLY THREE	39.95	31.96
ML102175	WEST SIDE STORY (LBX CLV)	39.95	31.96
ML100097	WESTWORLD (LBX CLV)	34.95	27.96
ML102763	WHEN THE LION ROARS:MGM	79.95	63.96
A DOCUMENTARY ABOUT MGM STUDIOS			
ML100137	WHERE EAGLES DARE (LBX)	39.95	31.96
ML101583	WHERE'S POPPA?	34.95	27.96
ML100305	WILD ROVERS (LBX)	39.95	31.96
ML102237	WIND & THE LION (LBX)	39.95	31.96
ML102350	WITHOUT LOVE	34.95	27.96
ML102517	WITNESS FOR THE PROSECUTION (LBX)	34.95	27.96
ML103990	WIZARD OF OZ (1939 CAV THX/BOX)	99.95	79.96
AKA 'THE ULTIMATE OZ'			
ML101656	WIZARD OF OZ (1939 CLV)	34.95	27.96
ML102161	WOMAN OF AFFAIRS (1928 SILENT)	34.95	27.96
ML100093	WOMAN OF THE YEAR	34.95	27.96
ML102427	WONDERFUL WORLD OF THE BROTHERS GRIMM (LBX)	39.95	31.96
ML102876	WORLD OF HENRY ORIENT (LBX)	34.95	27.96
ML102869	WRECK OF THE MARY DEARE (LBX)	34.95	27.96
ML100792	YANKEE DOODLE DANDY	39.95	31.96
ML102871	YEAR OF LIVING DANGEROUSLY (LBX)	34.95	27.96
ML100713	YEAR OF THE DRAGON (NON-LBX)	39.95	31.96
ML102870	YELLOW ROLLS-ROYCE,THE (LBX)	39.95	31.96
ML100313	YENTL (DS REMASTERED)	39.95	31.96
ML101565	YOU ONLY LIVE TWICE (LBX)	34.95	27.96
ML102873	YOUNG TOM EDISON//EDISON THE MAN	44.95	35.96
ML100966	YOUNGBLOOD	34.95	27.96
ML100196	ZABRISKIE POINT	34.95	27.96

25% OFF!

The titles listed below are all 25% off the list price until October 15th, 1994! If a sale item is out of stock, we will back-order it at the sale price until October 31st, 1994. After that date your order will automatically be cancelled unless you instruct us that you want the title at the regular 10% off price.

CC1127L	12 ANGRY MEN	39.95	29.96
CC1160L	2001:SPACE ODYSSEY (LBX CAV)	124.95	93.71
CC1235L	2001:SPACE ODYSSEY (LBX CLV)	59.95	44.96
CC1103L	39 STEPS (1935)	39.95	29.96
CC1240L	49TH PARALLEL,THE	39.95	29.96
CC1147L	ADAM'S RIB	39.95	29.96
CC1281L	ADVENTURES OF BARON MUNCHAUSEN (LBX)	124.95	93.71
CC1166L	ADVENTURES OF ROBIN HOOD (1938-CAV)	99.95	74.96
CC1215L	ADVENTURES OF ROBIN HOOD (1938-CLV)	49.95	37.46
CC1294L	AKIRA (LBX CAV/BILINGUAL)	124.95	93.71
V1042L	ALL THAT BACH	34.95	26.21
V1064L	AMERICAN ART FROM THE NATIONAL GALLERY	99.95	74.96
CC1231L	ANNIE HALL (LBX CLV)	49.95	37.46
CC1126L	ASPHALT JUNGLE	39.95	29.96
V1013L	BACHDISC (INTERACTIVE)	49.95	37.46
CC1265L	BAD DAY AT BLACK ROCK (LBX)	49.95	37.46
CC1245L	BEAUTY & BEAST (1946 CAV)	89.95	67.46
V1048L	BELOVED ROGUE (1927)	39.95	29.96
CC1233L	BIG CHILL (LBX)	49.95	37.46
VP1004L	BILL VIOLA:I DO NOT KNOW WHAT IT IS I AM LIKE	74.95	56.21
VP1003L	BILL VIOLA:SELECTED WORKS	49.95	37.46
V1056L	BILL VIOLA:THE PASSING	49.95	37.46
CC1138L	BLACK NARCISSUS	44.95	33.71
CC2002L	BLACK ORPHEUS (CAV)	79.95	59.96
CC1297L	BLACKMAIL (1929)	49.95	37.46
CC1120L	BLADE RUNNER (LBX CAV-ORIGINAL CUT)	89.95	67.46
CC1169L	BLADE RUNNER (LBX CLV-ORIGINAL CUT)	49.95	37.46
CC1165L	BLOB,THE (1958 LBX)	49.95	37.46
CC1148L	BLOW UP (LBX CAV)	79.95	59.96
CC1368L	BODIES,REST & MOTION	49.95	37.46
CC1289L	BOYZ N THE HOOD (LBX CLV)	49.95	37.46
CC1314L	BURMESE HARP,THE (1956)	49.95	37.46
CC1261L	BURNI (LBX)	49.95	37.46
V1057L	CALL IT HOME:HOUSE THAT PRIVATE INDUSTRY BUILT	49.95	37.46
CC1275L	CARNAL KNOWLEDGE (LBX)	49.95	37.46
CC1278L	CARRIE (1976 CAV)	89.95	67.46
CC1322L	CARRIE (1976 CLV)	49.95	37.46
CC1179L	CASABLANCA (CAV)	99.95	74.96
CC1287L	CASABLANCA (CLV)	49.95	37.46
CC1249L	CHILDREN OF PARADISE	89.95	67.46
CC1259L	CITIZEN KANE:50TH (CAV W/EXTRAS)	124.95	93.71
CC1241L	CLOSE ENCOUNTERS OF THE THIRD KIND (LBX CAV)	124.95	93.71
V1038L	COMIC BOOK CONFIDENTAL	49.95	37.46
CC1277L	CONFIDENTIAL REPORT	39.95	29.96
CC1339L	CONFIDENTIALLY YOURS (1983)	49.95	37.46
V1034L	CREATION OF THE UNIVERSE	49.95	37.46
CC1359L	CRIES AND WHISPERS	49.95	37.46
V1054L	CYBERPUNK	49.95	37.46
CC1334L	DAMAGE (LBX NC-17)	49.95	37.46
V1023L	DANCE OF DARKNESS (BUTOH)	49.95	37.46
CC1243L	DEVIL & DANIEL WEBSTER	49.95	37.46
V1069L	DEVO:COMPLETE TRUTH ABOUT DEVOLUTION	49.95	37.46
CC1283L	DIABOLIQUE	49.95	37.46
V1033L	DOMINOES	49.95	37.46
CC1280L	DR. STRANGELOVE (LBX CAV W/EXTRAS)	99.95	74.96
V1001L	DREAM MACHINE V.1:COMPUTER GRAPHICS	49.95	37.46
V1012L	DREAM MACHINE V.2:COMPUTER DREAMS	49.95	37.46
V1047L	DREAM MACHINE V.3:COMPUTER VISIONS	49.95	37.46
V1028L	EDWEARD MUYBRIDGE:MOTION STUDIES	74.95	56.21
CC1354L	EMPEROR JONES,THE	49.95	37.46
VP1007L	EPHEMERAL FILMS 1931-45/TO NEW HORIZONS	39.95	29.96
CC1356L	EVERGREEN	49.95	37.46
V1059L	EXTRA GIRL,THE (1923)	49.95	37.46
CC1307L	FALLEN IDOL,THE	49.95	37.46
CC1135L	FELLINI SATYRICON (LBX CAV)	124.95	93.71
V1061L	FILMMAKER'S JOURNEY:GEORGE STEVENS	49.95	37.46
V1045L	FILMS OF CHARLES&RAY EAMES V1	49.95	37.46
V1046L	FILMS OF CHARLES&RAY EAMES V2	49.95	37.46
V1051L	FIRST EMPEROR OF CHINA	99.95	74.96
V1025L	FIRST NATIONAL KIDDISC	39.95	29.96
CC1268L	FISHER KING (LBX)	99.95	74.96
CC1196L	FIVE EASY PIECES (LBX)	49.95	37.46
CC1183L	FLOATING WEEDS	44.95	33.71
V1019L	FOR ALL MANKIND (CAV)	99.95	74.96
V1018L	FOR ALL MANKIND (CLV)	49.95	37.46
CC1130L	FORBIDDEN GAMES	39.95	29.96
CC1153L	FORBIDDEN PLANET (LBX CAV W/EXTRAS)	99.95	74.96
V1067L	FRANCOIS TRUFFAUT:25 YEARS,25 FILMS	39.95	29.96
CC1306L	FRENCH CAN-CAN	49.95	37.46
CC1290L	FROM RUSSIA WITH LOVE (LBX CLV)	39.95	29.96
V1026L	FUN & GAMES 2	39.95	29.96
CC1355L	GET OUT YOUR HANDKERCHIEFS	49.95	37.46
CC1181L	GHOSTBUSTERS (LBX CAV W/EXTRAS)	99.95	74.96

CC1182L	GHOSTBUSTERS (LBX CLV)	49.95	37.46
CC1291L	GOLDFINGER (LBX CLV)	39.95	29.96
CC1115LA	GRADUATE,THE (LBX CAV)	99.95	74.96
CC1168L	GRADUATE,THE (LBX CLV)	49.95	37.46
CC1114L	GRAND ILLUSION (CAV)	89.95	67.46
CC1327L	GRAND ILLUSION (CLV)	49.95	37.46
CC1273L	GREAT ESCAPE,THE (LBX CLV/CAV)	89.95	67.46
CC1313L	GREEN FOR DANGER	49.95	37.46
CC1113L	HARD DAY'S NIGHT (CAV)	79.95	59.96
CC1175L	HARD DAY'S NIGHT (CLV)	49.95	37.46
CC1282L	HARDER THEY COME (LBX)	49.95	37.46
CC2003L	HELP! (CAV)	79.95	59.96
CC2004L	HELP! (CLV)	39.95	29.96
CC1262L	HERE COMES MR. JORDAN	49.95	37.46
CC1111L	HIDDEN FORTRESS (LBX CAV)	89.95	67.46
CC1173L	HIGH NOON (CLV)	49.95	37.46
V1027L	HISTORY DISQUIZ,THE	39.95	29.96
CC1171L	HORSE'S MOUTH	39.95	29.96
CTC1000L	I LOVE LUCY:40TH ANNIVERSARY	49.95	37.46
CC1224L	IKIRU	59.95	44.96
VP1022L	IMAGINE THE SOUND	39.95	29.96
V1079L	INLAND SEA,THE	49.95	37.46
CC1108L	INVASION OF THE BODY SNATCHERS (1955 LBX CAV W/EXTRAS)	74.95	56.21
CC1174L	INVASION OF THE BODY SNATCHERS (1955 LBX CLV)	44.95	33.71
V1039L	IT (1927)	39.95	29.96
CC1112L	IT'S A WONDERFUL LIFE (CAV W/EXTRAS)	89.95	67.46
CC1303L	JASON & THE ARGONAUTS (CAV)	99.95	74.96
CC1207L	JOUR DE FETE	49.95	37.46
CC1308L	JULES AND JIM (LBX)	49.95	37.46
CC1363L	KILLER,THE (LBX CAV)	124.95	93.71
CC1164L	KILLING,THE	39.95	29.96
CC102L	KING KONG (33 CAV)	74.95	56.21
CC1116LA	KING KONG (33 CLV)	39.95	29.96
CC1225L	KING OF HEARTS (LBX)	49.95	37.46
CC1295L	KING OF KINGS (1927)	49.95	37.46
CC1268L	KNIFE IN THE WATER	49.95	37.46
V1037L	KREMLIN,THE:VIP TOUR OF HISTORIC MOSCOW	39.95	29.96
CC1237L	KWAIDAN (LBX)	59.95	44.96
CC1162L	L'AVVENTURA (LBX CAV)	124.95	93.71
V1055L	L.A. JOURNAL:VOL.1 (8" CAV)	24.95	18.71
CC1274L	LA CAGE AUX FOLLES (LBX)	49.95	37.46
CC1222L	LACEMAKER,THE (LBX)	49.95	37.46
CC1269L	LADY FOR A DAY	39.95	29.96
CC1108LA	LADY VANISHES (1938)	39.95	29.96
CC1301L	LAST METRO (LBX)	69.95	52.46
CC1271L	LAST PICTURE SHOW (LBX CAV W/EXTRAS)	124.95	93.71
CC1325L	LAST PICTURE SHOW (LBX CLV)	59.95	44.96
CC1232L	LAST TANGO IN PARIS (LBX)	69.95	52.46
CC1185L	LAWRENCE OF ARABIA (LBX CAV RESTORED)	124.95	93.71
CC1197L	LAWRENCE OF ARABIA (LBX CLV RESTORED)	69.95	52.46
CC1293L	LETTER FROM AN UNKNOWN WOMAN	49.95	37.46
CC1137L	LIFE & DEATH OF COLONEL BLIMP	69.95	52.46
CC1213L	LOLA MONTES (LBX CLV)	49.95	37.46
CC1337L	LORD OF THE FLIES (1963)	49.95	37.46
V1021L	LOUVRE MUSEUM VOL.2:SCULPTURE	99.95	74.96
V1022L	LOUVRE MUSEUM VOL.3:ANTIQUITIES	99.95	74.96
V1024L	LOVE GODDESSES,THE	49.95	37.46
CC1109L	MAGNIFICENT AMBERSONS (CAV)	99.95	74.96
CC1347L	MAKIOKA SISTERS,THE	69.95	52.46
CC1367L	MAN BITES DOG (NC-17 RESTORED)	49.95	37.46
CC1312L	MAN WHO FELL TO EARTH (LBX)	99.95	74.96
CC1371L	MENACE II SOCIETY (LBX DIRECTOR'S CUT)	99.95	74.96
V1029L	MICHELANGELO:SELF PORTRAIT	99.95	74.96
CC1270L	MIDNIGHT COWBOY (LBX CAV)	99.95	74.96
CC1247L	MIRACLE IN MILAN	49.95	37.46
V1035L	MIRACLE OF LIFE	74.95	56.21
CC1205L	MON ONCLE	49.95	37.46
CC1320L	MONTEREY POP (CLV)	49.95	37.46
CC1311L	MONTY PYTHON & THE HOLY GRAIL (LBX)	49.95	37.46
V1041L	MOZART:DISSONANT QUARTET	49.95	37.46
CC1184L	NAKED KISS,THE (LBX)	44.95	33.71
CC1202L	NIGHT AT THE OPERA (CLV)	39.95	29.96
CC1128L	NIGHT OF THE HUNTER	39.95	29.96
CC1145L	NORTH BY NORTHWEST (LBX CAV)	124.95	93.71
CC1226L	NORTH BY NORTHWEST (LBX CLV)	69.95	52.46
CC1203L	NOTORIOUS (CAV)	99.95	74.96
CC1204L	NOTORIOUS (CLV)	49.95	37.46
CC1246L	PARADE (1973)	49.95	37.46
CC1157L	PATHS OF GLORY	49.95	37.46
V1009L	PERSISTENCE OF VISION VOL.2:2OUTSIDE THE LINES	39.95	29.96
MC1	PHILIP PEARLSTEIN DRAWS THE ARTIST'S MODEL	99.95	74.96
V1062L	PICASSO (BOX SET)	124.95	93.71
CC1318L	PLAYER,THE (LBX CLV/CAV)	99.95	74.96
CC1362L	POLYESTER (LBX)	54.95	41.21
CC1140L	PRINCESS BRIDE (LBX CAV)	79.95	59.96
CC1194L	PRINCESS BRIDE (LBX CLV)	39.95	29.96
CC1136L	PRODUCERS,THE (LBX)	39.95	29.96
CC1230L	RAGING BULL (LBX CAV)	124.95	93.71
CC1238L	RAGING BULL (LBX CLV)	59.95	44.96
CC1149L	RASHOMON (CLV)	49.95	37.46
CC1199L	REBECCA (CLV)	69.95	52.46
CC2000L	RED BALLOON/WHITE MANE	29.95	22.46
V1017L	REGARD FOR THE PLANET	75.95	56.96
CC1176L	RIVER,THE (1951)	44.95	33.71
CC1150L	RULES OF THE GAME (CAV)	89.95	67.46
CC1326L	RULES OF THE GAME (CLV)	49.95	37.46
CC1117L	SABOTAGE	34.95	26.21
VP1006L	SALAMANDRE:CHATEAUX OF THE LOIRE VALLEY	49.95	37.46
CC1361L	SALO (LBX LONGER VERSION)	49.95	37.46
VP1005L	SALT OF THE EARTH	39.95	29.96
CC1328L	SAMURAI TRILOGY I:MUSASHI MIYAMOTO	49.95	37.46
CC1329L	SAMURAI TRILOGY II:DUELAT ICHIJOJI TEMPLE	49.95	37.46
CC1330L	SAMURAI TRILOGY III:DUEL AT GANRYU ISLAND	49.95	37.46
CC1132L	SCARAMOUCHE (1952 CAV)	89.95	67.46
CC1193L	SCARAMOUCHE (1952 CLV)	39.95	29.96
CC1118L	SECRET AGENT	34.95	26.21
CC1304L	SECRET HONOR	49.95	37.46
CC1236L	SEVEN SAMURAI (CLV)	59.95	44.96
CC1212L	SEVENTH SEAL (CLV)	49.95	37.46
CC1216L	sex,lies & videotape (LBX CAV)	124.95	93.71
CC1217L	sex,lies & videotape (LBX CLV)	49.95	37.46
CC1272L	SHAMPOO (LBX)	49.95	37.46
CC1169L	SHOCK CORRIDOR (LBX)	44.95	33.71
CC1143L	SHOOT THE PIANO PLAYER (LBX)	49.95	37.46
CC1144L	SHOW BOAT (1936 CAV)	124.95	93.71
CC1191L	SHOW BOAT (1936 CLV)	49.95	37.46
CC1309L	SILENCE,THE	49.95	37.46
CC1228L	SILVERADO (LBX CAV)	99.95	74.96
CC1152L	SINGIN' IN THE RAIN (CAV)	89.95	67.46
CC1210L	SINGIN' IN THE RAIN (CLV)	39.95	29.96
CC1251L	SMILES OF A SUMMER NIGHT	49.95	37.46
CC1180L	SOME LIKE IT HOT (LBX CAV)	124.95	93.71
CC1286L	SOME LIKE IT HOT (LBX CLV)	59.95	44.96
V1043L	SON OF THE SHEIK (1926)	39.95	29.96
CC1298L	SPARTACUS (LBX CAV/CLV RESTORED)	124.95	93.71
CC1190L	SUMMERTIME	39.95	29.96
CC1200L	SWING TIME (CLV)	39.95	29.96
CTV1001L	TANNER '88:VOL.1	49.95	37.46
CTV1002L	TANNER '88:VOL.2	49.95	37.46
CTV1003L	TANNER '88:VOL.3	49.95	37.46
CC1218L	TAXI DRIVER (LBX CAV)	99.95	74.96
CC1219L	TAXI DRIVER (LBX CLV)	49.95	37.46
V1030L	TED 2:2ND TECHNOLOGY ENTERTAINMENT DESIGN CONFERENCE	200.00	150.00
CC1223L	THAT OBSCURE OBJECT OF DESIRE (LBX)	49.95	37.46
V1032L	THREE BY SCORSESE	49.95	37.46
CC1139L	THREE PENNY OPERA	39.95	29.96
CC1227L	TOKYO OLYMPIAD (CAV)	99.95	74.96
CC1264L	TOOTSIE (LBX CAV/CLV)	99.95	74.96
CC1323L	TOOTSIE (LBX CLV)	39.95	29.96
CC1170L	TUNES OF GLORY	39.95	29.96
V1073L	TWIST	49.95	37.46
CC1317L	UGETSU	49.95	37.46
CC1214L	UMBERTO D	49.95	37.46
V1016L	VAN GOGH REVISITED:88 COMMEMORATIVE EDITION	69.95	52.46
CC1134L	VENGEANCE IS MINE (CAV)	89.95	67.46
CC1244L	WAGES OF FEAR (CLV)	59.95	44.96

WARNER HOME VIDEO

20% OFF!

The titles listed below are all 20% off the list price until October 15th, 1994! If a sale item is out of stock, we will back-order it at the sale price until October 31st, 1994. After that date your order will automatically be cancelled unless you instruct us that you want the title at the regular 10% off price.

2002LV	10 (REMASTERED)	29.95	23.96
11786	ABOVE THE LAW	24.95	19.96
11825	ACCIDENTAL TOURIST (LBX)	29.95	23.96
12237	AFTER HOURS (LBX)	34.95	27.96
1034LV	ALICE DOESN'T LIVE HERE ANYMORE (LBX)	34.95	27.96
11076LV	ALTERED STATES (DS REMASTERED)	29.95	23.96
11077	ANY WHICH WAY YOU CAN	29.95	23.96
11321	AROUND THE WORLD IN 80 DAYS	39.95	31.96
22020	ARTHUR	24.95	19.96
11152	AUNTIE MAME (LBX)	29.95	23.96
11342	BAD SEED,THE (1956)	39.95	31.96
11298	BALLAD OF CABLE HOGUE	39.95	31.96
12240	BARRY LYNDON (LBX)	39.95	31.96
12000	BATMAN (1989 LBX)	39.95	31.96
15000	BATMAN RETURNS (LBX)	39.95	31.96
11153	BATTLE CRY (LBX)	39.95	31.96
11086	BATTLE OF THE BULGE (LBX)	39.95	31.96
12291	BEAST FROM 20,000 FATHOMS	34.95	27.96
11785	BEETLEJUICE	24.95	19.96
936LV	BEING THERE	29.95	23.96
11265	BEST FRIENDS	29.95	23.96
11182	BIG WEDNESDAY (LBX)	39.95	31.96
1040LV	BILLY JACK	34.95	27.96
11820	BIRD	29.95	23.96
12682	BLADE RUNNER (LBX CAV DIRECTOR'S CUT)	49.95	39.96
1001LV	BLAZING SADDLES (DS)	24.95	19.96
37062	BLOODSPORT	24.95	19.96
11133	BOBO,THE (LBX)	34.95	27.96
20005	BODY HEAT (DS REMASTERED)	34.95	27.96
12591	BODYGUARD,THE (1992 LBX)	39.95	31.96
12976	BOILING POINT (LBX)	34.95	27.96
1026LV	BONNIE AND CLYDE (1967/DS REMASTERED)	34.95	27.96
11104	BRONCO BILLY	24.95	19.96
12960	BRUCE LEE:CURSE OF THE DRAGON	34.95	27.96
1029LV	BULLITT	24.95	19.96
12356	BY THE LIGHT OF THE SILVERY MOON	34.95	27.96
785LV	CABARET (LBX)	39.95	31.96
2005LV	CADDYSHACK (DS REMASTERED)	24.95	19.96
11209	CALAMITY JANE	34.95	27.96
12238	CAMELOT (LBX)	39.95	31.96
1022LV	CANDIDATE,THE	34.95	27.96
11364LV	CAPTAIN HORATIO HORNBLOWER 2	34.95	27.96
11869	CHRISTMAS VACATION-NATIONAL LAMPOON'S	24.95	19.96
12592	CHRISTOPHER COLUMBUS:THE DISCOVERY	39.95	31.96
11824	CLEAN & SOBER (LBX)	29.95	23.96
12251	CLOCKWORK ORANGE (LBX)	39.95	31.96
11600	CLUB PARADISE	34.95	27.96
11594	COBRA (1986)	24.95	19.96
11745	COLOR PURPLE (LBX CAV)	59.95	47.96
11534	COLOR PURPLE (LBX CLV)	29.95	23.96
11037	COOL HAND LUKE (DS REMASTERED)	39.95	31.96
11269	CRIMSON PIRATE,THE	24.95	19.96
11826	CROSSING DELANCEY	24.95	19.96
11324LV	DAFFY DUCK'S FANTASTIC ISLAND	29.95	23.96
35109	DAMN YANKEES (MOVIE)	24.95	19.96
11672	DANGEROUS LIAISONS (1988 LBX)	29.95	23.96
12962	DAVE (LBX)	34.95	27.96
11161	DAYS OF WINE & ROSES (1962)	34.95	27.96
11870	DEAD CALM (LBX)	24.95	19.96
11810	DEAD POOL,THE	24.95	19.96
12049	DEFENDING YOUR LIFE (LBX)	29.95	23.96
12482	DELIVERANCE (LBX)	34.95	27.96
17000	DENNIS THE MENACE (1993 LBX)	39.95	31.96
11156	DIAL M FOR MURDER	34.95	27.96
12483	DIRTY HARRY (LBX)	34.95	27.96
20001	DIVINE MADNESS (LBX)	34.95	27.96
12222	DOC HOLLYWOOD	24.95	19.96
1024LV	DOG DAY AFTERNOON 2	39.95	31.96
12051	DOGFIGHT (LBX)	29.95	23.96
12343LV	DOUBLECROSSED	34.95	27.96
11911	DREAMS (1990 LBX-KUROSAWA)	34.95	27.96
11931	DRIVING MISS DAISY (LBX)	24.95	19.96
12583	DUCK VICTORY:LOONEY TUNES	34.95	27.96
12579	EAST OF EDEN (LBX)	34.95	27.96
12904	EASTWOOD WESTERN TRIO (LBX)	119.95	95.96
	THE OUTLAW-JOSEY WALES, PALE RIDER, UNFORGIVEN (1992)		
11753	EMPIRE OF THE SUN (LBX CLV W/ DOCUMENTARY)	39.95	31.96
11082	ENFORCER,THE (1976)	24.95	19.96
12809	ENTER THE DRAGON (LBX)	34.95	27.96
11521	EUROPEAN VACATION-NATIONAL LAMPOON'S	34.95	27.96
1028LV	EVERY WHICH WAY BUT LOOSE	24.95	19.96
22030	EXCALIBUR (LBX-RESTORED STEREO)	39.95	31.96
1025LV	EXECUTIVE ACTION	34.95	27.96
1007LV	EXORCIST,THE (DS)	29.95	23.96
12648	FALLING DOWN (LBX)	34.95	27.96
969LV	FEDORA	34.95	27.96
22014LV	FIENDISH PLOT OF DR. FU MANCHU	34.95	27.96
12243	FINAL ANALYSIS (LBX)	39.95	31.96
12236	FINIAN'S RAINBOW (LBX)	39.95	31.96
11219	FIREFOX	39.95	31.96
11078LV	FIRST FAMILY	34.95	27.96
11681	FLAME & THE ARROW	34.95	27.96
12146	FLASH,THE	34.95	27.96
11522LV	FOLLOW THAT BIRD-SESAME STREET'S	34.95	27.96
35080	FOREIGN CORRESPONDENT	39.95	31.96
12571	FOREVER YOUNG (LBX)	34.95	27.96
11787	FRANTIC	39.95	31.96
18000	FREE WILLY (LBX)	39.95	31.96
11237	FREEBIE & THE BEAN (LBX)	34.95	27.96
12328LV	FREEJACK (LBX)	29.95	23.96
11760	FULL METAL JACKET	24.95	19.96
11809	FUNNY FARM	24.95	19.96
11083	GAUNTLET,THE	24.95	19.96
11414	GIANT	39.95	31.96
12039	GOODFELLAS (LBX)	29.95	23.96
12304	GOONIES,THE (LBX)	34.95	27.96
1002LV	GREEN BERETS,THE (LBX)	39.95	31.96
12169	GREMLINS (LBX)	24.95	19.96
11886	GREMLINS 2:NEW BATCH (LBX)	24.95	19.96
12277	GREYSTOKE:LEGEND OF TARZAN (LBX RESTORED)	39.95	31.96
90545	GRIFTERS,THE	29.95	23.96
12053	GUILTY BY SUSPICION (LBX)	29.95	23.96
11207LV	GYPSY (1962 LBX)	39.95	31.96
12584	HAM ON WRY:LOONEY TUNES	34.95	27.96
12200	HAMLET (1990 LBX)	34.95	27.96
11914	HARD TO KILL (1989)	24.95	19.96
11175	HARPER (LBX)	39.95	31.96
11701	HEARTBREAK RIDGE	29.95	23.96
11835	HER ALIBI	24.95	19.96
12670	HERE'S LOOKING AT YOU,WARNER BROS.	29.95	23.96
11305	HONKYTONK MAN	29.95	23.96
1008LV	HOOPER	34.95	27.96
11054LV	HOUSE OF WAX (1953)	34.95	27.96
11127LV	I LOVE YOU,ALICE B. TOKLAS	34.95	27.96
12071	IF LOOKS COULD KILL	29.95	23.96
11819	IMAGINE JOHN LENNON	24.95	19.96
11808	INCREDIBLE MR. LIMPET	24.95	19.96
11754	INNERSPACE (LBX/NEW JACKET)	29.95	23.96
12570	INNOCENT BLOOD	29.95	23.96

11176	INSIDE DAISY CLOVER (LBX)	39.95	31.96
12198	IT (1990 STEPHEN KING)	39.95	31.96
11061	JEREMIAH JOHNSON (NON-LBX REMASTERED)	34.95	27.96
35574	JFK (LBX CAV DIRECTOR'S CUT)	149.95	119.96
12306LV	JFK (LBX CLV-NEW PRESSING)	39.95	31.96
11912	JOE VS. THE VOLCANO (LBX)	24.95	19.96
12369	KILLING FIELDS (LBX)	39.95	31.96
11357	LAND OF THE PHARAOHS (LBX)	34.95	27.96
12217	LAST BOY SCOUT,THE (LBX)	29.95	23.96
12371	LETHAL WEAPON (LBX)	34.95	27.96
11876	LETHAL WEAPON 2 (LBX)	24.95	19.96
12475	LETHAL WEAPON 3 (LBX)	29.95	23.96
11174LV	LIFE & TIMES OF JUDGE ROY BEAN (LBX)	39.95	31.96
12047	LISTEN UPI LIVES OF QUINCY JONES	29.95	23.96
37222	LITTLE DORRITT I & II	89.95	71.96
11416	LITTLE DRUMMER GIRL	39.95	31.96
11702	LITTLE SHOP OF HORRORS (1987)	24.95	19.96
11307	LOCAL HERO	34.95	27.96
11755LV	LONELINESS OF THE LONG-DISTANCE RUNNRE	34.95	27.96
20003	LOOKER	34.95	27.96
12585	LOONEY TUNES:AFTER DARK	34.95	27.96
12582	LOONEY TUNES:ASSORTED NUTS	34.95	27.96
12586	LOONEY TUNES:CURTAIN CALLS	34.95	27.96
12007	LOST BOYS,THE (LBX)	24.95	19.96
11460	LOST IN AMERICA (LBX)	34.95	27.96
90771	LOVE CRIMES (UNRATED)	29.95	23.96
11866	LULLABY OF BROADWAY	34.95	27.96
12652	MADE IN AMERICA (LBX)	34.95	27.96
11053	MADWOMAN OF CHAILLOT (LBX)	39.95	31.96
1039LV	MAGNUM FORCE	29.95	23.96
1021LV	MAIN EVENT,THE	34.95	27.96
12586	MALCOLM X (1992 LBX)	39.95	31.96
12308LV	MAMBO KINGS,THE (LBX)	29.95	23.96
12234	MAME (LBX)	39.95	31.96
11319LV	MAN WITH TWO BRAINS,THE	34.95	27.96
0411	MANHUNTER (LBX)	39.95	31.96
11347LV	MASTER OF BALLANTRAE	34.95	27.96
37073	MASTERS OF THE UNIVERSE (LIVE-ACTION)	34.95	27.96
11055	MCCABE & MRS. MILLER (LBX)	39.95	31.96
11536	MCCONNELL STORY (LBX)	34.95	27.96
12241	MEAN STREETS (LBX)	34.95	27.96
12309LV	MEETING VENUS (LBX)	34.95	27.96
12310LV	MEMOIRS OF AN INVISIBLE MAN (LBX)	29.95	23.96
12040	MEMPHIS BELLE (LBX)	24.95	19.96
11540	MIRACLE OF OUR LADY OF FATIMA	34.95	27.96
12278	MISSION,THE (LBX)	39.95	31.96
11896	MONK,THELONIOUS:STRAIGHT,NO CHASER	29.95	23.96
11199	MUMMY,THE (1959 HAMMER)	34.95	27.96
12276	MUSIC MAN,THE (LBX)	39.95	31.96
12003	MY BLUE HEAVEN	24.95	19.96
11140	McQ	34.95	27.96
11337	NEVER SAY NEVER AGAIN	39.95	31.96
12239	NEVERENDING STORY (LBX)	34.95	27.96
11913	NEVERENDING STORY 2 (LBX)	29.95	23.96
12073	NEW JACK CITY	29.95	23.96
670LV	NEXT OF KIN	24.95	19.96
11102LV	NIGHT MOVES	34.95	27.96
20006	NIGHT SHIFT	29.95	23.96
12068	NOTHING BUT TROUBLE (1991)	29.95	23.96
11171	NUN'S STORY,THE	39.95	31.96
1010LV	OH GOD!	34.95	27.96
12391	ON MOONLIGHT BAY	34.95	27.96
20019	ONCE UPON A TIME IN AMERICA (NON-LBX DIRECTOR'S CUT)	39.95	31.96
11602	ONE CRAZY SUMMER	34.95	27.96
12155	OPERATION PACIFIC	34.95	27.96
12223	OTHER PEOPLE'S MONEY (LBX)	29.95	23.96
12219	OUT FOR JUSTICE (LBX)	24.95	19.96
12224	OUTLAND (LBX)	34.95	27.96
11125	OUTLAW JOSIE WALES (NON-LBX)	29.95	23.96
35085	PAJAMA GAME,THE	24.95	19.96
11475	PALE RIDER (NON-LBX)	24.95	19.96
12008	PALM SPRINGS WEEKEND	24.95	19.96
12569	PASSENGER 57 (LBX)	29.95	23.96
11523	PEE-WEE'S BIG ADVENTURE	24.95	19.96
672LV	PENN & TELLER GET KILLED	24.95	19.96
11131	PERFORMANCE	34.95	27.96
11877	PINK CADILLAC	29.95	23.96
90702	PLAYBOYS,THE (1992)	29.95	23.96
12819	POINT OF NO RETURN (92 LBX)	34.95	27.96
12034	PRESUMED INNOCENT (LBX)	29.95	23.96
11154	PRINCE & THE SHOWGIRL,THE	34.95	27.96
1035LV	PRISONER OF SECOND AVE (LBX)	34.95	27.96
11075LV	PRIVATE BENJAMIN	29.95	23.96
12593	PURE COUNTRY (LBX)	29.95	23.96
11398	PURPLE RAIN (PRINCE)	24.95	19.96
12589	REBEL WITHOUT A CAUSE (LBX)	34.95	27.96
11934	REVERSAL OF FORTUNE	29.95	23.96
90683	RICOCHET (LBX)	29.95	23.96
20027	RIGHT STUFF (LBX)	39.95	31.96
12275	RISKY BUSINESS (LBX)	34.95	27.96
11356LV	RITZ,THE (LBX)	34.95	27.96
11181SS	ROAD WARRIOR,THE (NON-LBX/ REMASTERED)	29.95	23.96
11369	ROBIN & THE 7 HOODS (LBX)	39.95	31.96
14000	ROBIN HOOD:PRINCE OF THIEVES (1991 LBX)	39.95	31.96
90701	ROCK-A-DOODLE	24.95	19.96
11978	ROGER & ME	24.95	19.96
12061	ROOKIE,THE (LBX)	29.95	23.96
11603	ROUND MIDNIGHT	29.95	23.96
11843	RUNNING ON EMPTY	24.95	19.96
699LV	S.O.B. (LBX)	29.95	23.96
12717LV	SALEM'S LOT:THE MINISERIES	39.95	31.96
11374	SEA CHASE,THE (LBX)	24.95	19.96
12235	SEARCHERS,THE (LBX)	39.95	31.96
19000	SECRET GARDEN,THE (1993 LBX)	34.95	27.96
22024	SHARKY'S MACHINE	39.95	31.96
12062	SHELTERING SKY (LBX)	39.95	31.96
11079	SHINING,THE (NON-LBX)	39.95	31.96
12311LV	SHOWDOWN IN LITTLE TOKYO	29.95	23.96
12678LV	SINATRA:AUTHORIZED MOVIE BIOGRAPHY	69.95	55.96
12649	SOMMERSBY (1992 LBX)	34.95	27.96
11389	SONG REMAINS THE SAME:LED ZEPPELIN	29.95	23.96
11533LV	SPIES LIKE US	34.95	27.96
11380	STAGE FRIGHT (1950)	34.95	27.96
11805	STAND AND DELIVER (1988)	24.95	19.96
11335LV	STAR IS BORN,A (1954 RESTORED)	39.95	31.96
1020LV	STAR IS BORN,A (1976 LBX)	39.95	31.96
12595LV	STAY TUNED (LBX)	29.95	23.96
11082	STRANGERS ON A TRAIN	24.95	19.96
12233	SUDDEN IMPACT (LBX)	34.95	27.96
1033LV	SUMMER OF '42	34.95	27.96
11593	SUMMER PLACE,A	29.95	23.96
11215	SUNDOWNERS,THE	39.95	31.96
11214LV	SUNRISE AT CAMPOBELLO	39.95	31.96
12030	SUPERMAN (LBX)	29.95	23.96
11120	SUPERMAN II (NON-LBX REMASTERED)	29.95	23.96
11320	SUPERMAN III	29.95	23.96
11757	SUPERMAN IV:QUEST FOR PEACE (NON-LBX)	24.95	19.96
12613LV	SWARM,THE (LBX-EXPANDED EDITION)	39.95	31.96
11376	SWING SHIFT	34.95	27.96
90550	SWITCH (LBX)	29.95	23.96
11951	TANGO & CASH (LBX)	24.95	19.96
11821	TEQUILA SUNRISE	24.95	19.96
12572	THAT NIGHT (LBX)	34.95	27.96
11191	THEM!	34.95	27.96
11270LV	THERE WAS A CROOKED MAN (LBX)	39.95	31.96
12650	THIS BOY'S LIFE (LBX)	34.95	27.96
11162	THX-1138 (LBX)	34.95	27.96
11400	TIGHTROPE	34.95	27.96
22017	TIME AFTER TIME (NON-LBX)	24.95	19.96
12290	TINY TOONS ADVENTURES:HOW I SPENT MY VACATION	29.95	23.96
90664	TOM JONES (LBX)	29.95	23.96
11093LV	TRAIN ROBBERS,THE (LBX)	34.95	27.96
11676LV	TROUBLE ALONG THE WAY	34.95	27.96
13158	TRUE ROMANCE (LBX NR DIRECTOR'S CUT)	39.95	31.96
11654	TRUE STORIES	34.95	27.96
20012	TWICE UPON A TIME	34.95	27.96
11314	TWILIGHT ZONE THE MOVIE (1983)	34.95	27.96

35198	TWIN PEAKS (TV PILOT W/EUROPEAN ENDING)	34.95	27.96
12420	UNDER SIEGE (LBX)	29.95	23.96
12531	UNFORGIVEN (1992 LBX)	39.95	31.96
12312LV	UNTIL THE END OF THE WORLD (LBX)	34.95	27.96
12042	UP PERISCOPE! (LBX)	34.95	27.96
11315	VACATION-NATIONAL LAMPOON'S (DS)	24.95	19.96
11385	VALLEY OF GWANGI,THE	34.95	27.96
11459LV	VISION QUEST	34.95	27.96
11080LV	WAIT UNTIL DARK (LBX)	34.95	27.96
11051	WHAT EVER HAPPENED TO BABY JANE (LBX)	39.95	31.96
11073	WHEN DINOSAURS RULED THE EARTH	34.95	27.96
11916	WHITE HUNTER,BLACK HEART	29.95	23.96
12532	WHITE SANDS (LBX)	29.95	23.96
11758	WHO'S THAT GIRL	34.95	27.96
1014LV	WILD BUNCH,THE	29.95	23.96
11583	WILDCATS	34.95	27.96
11206	WILLY WONKA & THE CHOCOLATE FACTORY	34.95	27.96
12587	WINNER BY A HARE:LOONEY TUNES	34.95	27.96
11741	WITCHES OF EASTWICK	29.95	23.96
671	WITCHES,THE	24.95	19.96
22019	WOLFEN (LBX)	34.95	27.96
11762	WOODSTOCK (LBX)	39.95	31.96
11261	WORLD ACCORDING TO GARP	39.95	31.96
11155	WRONG MAN,THE (1956)	34.95	27.96
11397	YAKUZA,THE (LBX)	34.95	27.96
11179	YOUNG MAN WITH A HORN	34.95	27.96
22027	ZELIG	34.95	27.96

CLASSICAL MUSIC 20% OFF!

The titles listed below are all 20% off the list price until October 15th, 1994! If a sale item is out of stock, we will back-order it at the sale price until October 31st, 1994. After that date your order will automatically be cancelled unless you instruct us that you want the title at the regular 10% off price.

0722731	ABBADO:IN BERLIN,THE FIRST YEAR	34.95	27.96
0725161	AIDA:MET OPERA-DOMINGO/LEVINE	59.95	47.96
0725111	ARIADNE AUF NAXOS:MET OPERA	59.95	47.96
0702341	ART OF THE 20TH CENTURY BALLET/BEJART	34.95	27.96
91124-6	BACH:CHRISTMAS ORATORIO	44.95	35.96
73670-6	BACH:GOLDBERG VARIATIONS-SCHIFF	34.95	27.96
0725041	BARBER OF SEVILLE:ALLA SCALA/ABBADO	59.95	47.96
0725141	BARBER OF SEVILLE:MET-WEIKERT	59.95	47.96
0712411	BARTOLI,CECILIA:A PORTRAIT	34.95	27.96
0722891	BATTLE,KATHLEEN:AT MET MUSEUM	29.95	23.96
SLV48419	BATTLE/MARSALIS:BAROQUE DUET	29.95	23.96
0702221	BEETHOVEN:PIANO CTO 4&5-ARRAU\MUTI	34.95	27.96
0722861	BEETHOVEN:PIANO CTO 5-BERNSTEIN/ ZIMERMAN	29.95	23.96
0722111	BEETHOVEN:SYM NO.3&7-BERNSTEIN/VPO	34.95	27.96
0702001	BEETHOVEN:SYM NO.4&7-KLEIBER	34.95	27.96
0722331	BEETHOVEN:SYM NO.9-KARAJAN/BPO	34.95	27.96
0705081	BEGGAR'S OPERA:DALTREY/GARDINER	59.95	47.96
0715101	BERLIOZ:LA DAMNATION DE FAUST/ROYAL	59.95	47.96
440070254-1	BERLIOZ:SYM FANTASTIQUE/GARDINER	29.95	23.96
0722061	BERNSTEIN:WEST SIDE STORY,MUSIC OF	34.95	27.96
0712471	BLUEBEARD'S CASTLE:LPO/SOLTI	29.95	23.96
0715091	BORIS GODUNOV:KIROV OPERA 1990	69.95	55.96
0722351	BRAHMS:GERMAN REQUIEM/KARAJAN	34.95	27.96
0722071	BRAHMS:PIANO CTOS 1&2-ZIMERMAN/ BERNSTEIN	34.95	27.96
SLV46372	BRAHMS:PIANO QUARTETS 25&26/ EMANUEL AX	29.95	23.96
SLV46371	BRAHMS:SEXTETS OP.18&36/STERN	29.95	23.96
SLV46369	BRAHMS:SONATAS VIOLN & PIANO 1-3/PERLMAN/ BARENBOIM	29.95	23.96
0722701	BRAHMS:SYM NO.1&2-KARAJAN/BPO	34.95	27.96
0722031	BRAHMS:VIOLIN & DBL CTOS-BERNSTEIN/ VPO	34.95	27.96
0712151	BRITTEN:WAR REQUIEM/JARMAN/LSO	34.95	27.96
SLV48348	BRUCKNER:SYM NO.6-CELIBIDACHE	29.95	23.96
SLV48316	BRUCKNER:SYM NO.7-CELIBIDACHE	29.95	23.96
0712051	BRUCKNER:SYM NO.7-SOLTI	34.95	27.96
S2LV48317	BRUCKNER:SYM NO.8-CELIBIDACHE	59.95	47.96
0722371	BRUCKNER:SYM NO.9 TE DEUM-KARAJN/VPO	34.95	27.96
0702361	CANADIAN BRASS:HOME MOVIES	29.95	23.96
0725231	CANDIDE:BERNSTEIN	59.95	47.96
0725091	CARMEN:MET-CARRERAS/LEVINE	59.95	47.96
SLV48361	CARNEGIE HALL XMAS CONCERT:BATTLE/ MARSALIS	34.95	27.96
74599-6	CARRERAS,JOSE:SINGS ANDREW LLOYD WEBBER	29.95	23.96
40161-6	CATHERINE WHEEL:THARP/BYRNE	39.95	31.96
0702031	CAVALLERIA RUSTICANA:DOMINGO	39.95	31.96
SLV48445	CHRISTMAS IN VIENNA:DOMINGO	24.95	19.96
0702241	CINDERELLA:LYON OPERA BALLET	34.95	27.96
91122-6	DAS RHEINGOLD:BAYREUTHE/ BARENBOIM (LBX)	59.95	47.96
0705011	DAS RHEINGOLD:BAYREUTHE/BOULEZ	59.95	47.96
0725181	DAS RHEINGOLD:MET/LEVINE	59.95	47.96
0725121	DAS RHEINGOLD:SALZBERG/KARAJAN	59.95	47.96
0712451	DE FALLA:NIGHTS IN THE GARDEN OF SPAIN/MASTERS PETER'S PUPPET SHOW	29.95	23.96
0702271	DEBUSSY:ETUDES-MITSUKO UCHIDA	34.95	27.96
0705061	DER FLIEGENDE HOLLANDER:BAYREUTH	59.95	47.96
0725221	DER RING DES NIBELUNGEN:MET	307.95	246.36
0725051	DER ROSENKAVALIER:KLEIBER/BAVARIAN	69.95	55.96
0725001	DIE FLEDERMAUS:STATSOPER/KLEIBER	59.95	47.96
0715251	DIE FRAU OHNE SCHATTEN:STUDER/ SOLTI/SLO	69.95	55.96
0705131	DIE MEISTERSINGER VON NUREN: BAYREUTH	82.50	66.00
0705021	DIE WALKURE:BAYREUTH FEST	89.95	71.96
91123-6	DIE WALKURE:BAYREUTH/BARENBOIM (LBX)	99.95	79.96
0725191	DIE WALKURE:MET OPERA/LEVINE	82.95	66.36
0705051	DIE ZAUBERFLOTE:BAYREUTHE	69.95	55.96
0725241	DIE ZAUBERFLOTE:MET OPERA	59.95	47.96
440070519-1	DON GIOVANNI:DROTTNINGHOLM	59.95	47.96
0715111	DON GIOVANNI:PETER SELLERS-VPO/SMITH	69.95	55.96
46240-6	DU PRE,JACQUELINE:& ELGAR CELLO CTO	34.95	27.96
73830-6	DUKE BLUEBEARD'S CASTLE	39.95	31.96
0712421	ESSENTIAL OPERA	29.95	23.96
0712241	EUGENE ONEGIN:COVENT GARDEN	29.95	23.96
440072530-1	GHOSTS OF VERSAILLES:MET/STRATAS/ LEVINE	59.95	47.96
71478-6	GIOVANNA D'ARCO:COMUNALE DI BOLOGNO	49.95	39.96
0702021	GISELLE:ABT-FRACCI	34.95	27.96
0712531	GOLDEN RING:MAKING SOLTI'S RING CYCL	34.95	27.96
0705041	GOTTERDAMMERUNG:BAYREUTH FEST	89.95	71.96
0725211	GOTTERDAMMERUNG:MET OPERA/LEVINE	82.95	66.36
SLV48401	GOULD,GLENN:COLL 01&02-PROLOG/SONATA	29.95	23.96
SLV48404	GOULD,GLENN:COLL 03&04-END/WRITE A FUGUE	29.95	23.96
SLV48407	GOULD,GLENN:COLL 05&06-CONDUCT/ EARLIEST	29.95	23.96
SLV48410	GOULD,GLENN:COLL 07&08-RUSSIAN/VOICE	29.95	23.96
SLV48413	GOULD,GLENN:COLL 09&10-STRAUSS/ RHAPSODY	29.95	23.96
SLV48416	GOULD,GLENN:COLL 11&12-ECSTACY/EPILOG	29.95	23.96
SLV48433	GOULD,GLENN:GREATEST HITS	29.95	23.96
74928-6	GRAND DUO:PERLMAN/ZUKERMAN	34.95	27.96
440070532-1	HANDEL:MESSIAH/DUBLIN & FOREVER&EVER	59.95	47.96
0712021	HANSEL & GRETEL:SOLTI	39.95	31.96
40175-6	HARD NUT,THE:MARK MORRIS DANCE GROUP	39.95	31.96
0712201	HAYDN AT ESTERHAZA:SYM 23,28,29- HOGWOOD	34.95	27.96
0712261	HAYDN:THE CREATION/GLOUCESTER CATHEDRAL	34.95	27.96
0722211	HOROWITZ:IN VIENNA	34.95	27.96
90651-6	HORSZOWSKI:LIVE AT CARNEGIE HALL	34.95	27.96

0702291	IL RE PASTORE:MARRINER/ACADEMY OF ST. MARTIN	39.95	31.96
71482-6	IL SIGNOR BRUSCHINO:SCHWETZINGER	39.95	31.96
0725131	IL TROVATORE:MET-PAVAROTTI/LEVINE	59.95	47.96
0712321	JOPLIN & NAZARETH:RAGS & TANGOS/RIFKIN	34.95	27.96
0702091	JOSEPHS LEGENDE:VIENNA S.O. BALLET	34.95	27.96
0715061	JULIUS CAESAR:PETER SELLARS/DRESDEN	82.50	66.00
0722141	KARAJAN IN SALZBURG	34.95	27.96
SLV48420	KARAJAN LEGACY:DVORAK-SYM NO.8/VPO	29.95	23.96
SLV48421	KARAJAN LEGACY:DVORAK-SYM NO.9/VPO	29.95	23.96
S2LV46383	KARAJAN LEGACY:MOZART-DON GIOVANNI/VSO	79.95	63.96
SLV45985	KARAJAN LEGACY:NEW YEARS DAY 1987-STRAUSS	34.95	27.96
SLV45983	KARAJAN LEGACY:NEW YEARS EVE 1984-BACH	29.95	23.96
SLV45986	KARAJAN LEGACY:NEW YEARS EVE 1988-KISSIN	29.95	23.96
SLV46401	KARAJAN LEGACY:NEW YEARS EVE 1983	29.95	23.96
SLV46400	KARAJAN LEGACY:STRAUSS-ALPENSINFONIE	29.95	23.96
SLV46390	KARAJAN LEGACY:STRAUSS-HELDENLEBEN	29.95	23.96
SLV48311	KARAJAN LEGACY:TCHAIKOVSKY-SYM 6/VSO	29.95	23.96
S2LV48312	KARAJAN LEGACY:VERDI-DON CARLO/CARRERAS	79.95	63.96
SLV46380	KARAJAN LEGACY:VIVALDI-4 SEASONS/MUTTER	29.95	23.96
SLV46366	KARAJAN:BEETHOVEN/SYM NO.4 & 5	34.95	27.96
SLV46367	KARAJAN:BEETHOVEN/SYM NO.6 & 7	34.95	27.96
SLV46364	KARAJAN:BEETHOVEN/SYM NO.9	34.95	27.96
0722951	KISSIN,YEVGENI:PLAYS SCHUBERT/BRAHMS	34.95	27.96
SLV46375	KISSIN,YEVGENI:RECITAL IN TOKYO	29.95	23.96
0702301	KYLIAN COLLECTION	34.95	27.96
0715061	L'INCORONAZIONE DI POPPEA:ZURICH OPERA	69.95	55.96
0712031	L'ORFEO:ZURICH OPERA HOUSE/HARNENCOURT	39.95	31.96
0722051	LA BOHEME:ALLA SCALA/KARAJAN	39.95	31.96
71479-6	LA CAMBIALE DI MATRIMONIO:SCHWETZINGEN	39.95	31.96
0725021	LA CENERENTOLA:LA SCALA/PONNELLE	69.95	55.96
4400725331	LA FANCIULLA DEL WEST:MET	59.95	47.96
73828-6	LA SCALA DI SETA:SCHWETZINGEN FEST	39.95	31.96
S2LV48353	LA TRAVIATA:LA SCALA/MUTI	79.95	63.96
40165-6	LE CORSAIRE:KIROV BALLET	39.95	31.96
S2LV46466	LE NOZZE DI FIGARO:VIENNA STATE OPERA	79.95	63.96
440070536-1	LOHENGRIN:BAYREUTHE 1988	69.95	55.96
SLV46392	MA,YO YO:AT TANGLEWOOD	29.95	23.96
0715221	MACBETH:NUCCI/VERRETT (LBX)	59.95	47.96
0715041	MADAMA BUTTERFLY:FRENI/DOMINGO	59.95	47.96
0722801	MAHLER:LIEDER-HAMPSON/BERNSTEIN-VSO	34.95	27.96
0722001	MAHLER:SYM NO.2-BERNSTEIN/LSO	34.95	27.96
0725151	MAHLER:SYM NO.3&10 'ADAGIO'-BERNSTEIN	59.95	47.96
0722251	MAHLER:SYM NO.5-BERNSTEIN/VPO	34.95	27.96
0722261	MAHLER:SYM NO.6-BERNSTEIN/VPO	34.95	27.96
0722161	MAHLER:SYM NO.8-BERNSTEIN/VPO	34.95	27.96
0722291	MAHLER:SYM NO.9-BERNSTEIN/VPO	34.95	27.96
0725031	MARRIAGE OF FIGARO:FRENI/TE KANAWA	69.95	55.96
0712101	MENDELSSOHN:SYM NO.3&4-VIOLIN CTO-SOLTI	34.95	27.96
0725281	MET OPERA GALA 91:25 YEARS AT LINCOLN CENTER	69.95	55.96
0722481	MONTEVERDI:VESPRO DELLA BEATA VERGE	34.95	27.96
0702381	MOZART ON TOUR VOL.1:LONDON/PARIS	34.95	27.96
0702391	MOZART ON TOUR VOL.2:MANTUA/MILAN& BOLOGNO	34.95	27.96
0702401	MOZART ON TOUR VOL.3:MANNHEIM/SCHWETZINGEN	34.95	27.96
0702411	MOZART ON TOUR VOL.4:PARIS/VIENNA	34.95	27.96
0702421	MOZART ON TOUR VOL.5:VIENNA/PRAGUE	34.95	27.96
0702431	MOZART ON TOUR VOL.6:MUNICH/FRANKFURT	34.95	27.96
73668-6	MOZART/BARENBOIM V5:PIANO CTO 25-27	34.95	27.96
0722811	MOZART/SCHUMANN:CTOS-BERNSTEIN/VPO	34.95	27.96
0722851	MOZART:GREAT MASS IN C-MINOR/BERNSTEIN	34.95	27.96
0722021	MOZART:PIANO CTO 19&23-POLLINI/BOHM-	34.95	27.96
0722431	MOZART:REQUIEM-BERNSTEIN/BAVARIAN RADIO ORCH	34.95	27.96
0722191	MOZART:VIOLIN CTOS 4&5-KREMER	29.95	23.96
0702261	MUSSORGSKY/HOLST/DEBUSSY-ORMANDY/PPO	34.95	27.96
0722461	NEW YEAR'S CONCERT 89:KLEIBER/VPO	34.95	27.96
0722751	NEW YEAR'S CONCERT 91:ABBADO/VPO	34.95	27.96
440070262-1	NEW YEAR'S CONCERT 93:MUTI/VPO	34.95	27.96
SLV48363	NUTCRACKER:BONN BALLET (LBX)	29.95	23.96
40160-6	NUTCRACKER:NUREYEV/MAURIN-PARIS OPERA BALLET	39.95	31.96
0722501	ODE TO FREEDOM:BERNSTEIN IN BERLIN	39.95	31.96
0702311	ORFF:CARMINA BURANA-OZAWA/BPO	34.95	27.96
0725011	OTELLO:VICKERS/FRENI-KARAJAN	69.95	55.96
0702041	PAGLIACCI:ALLA SCALA-DOMINGO/STRATAS	39.95	31.96
40159-6	PARIS DANCES DIAGHILEV:PARIS OPERA BALLET	39.95	31.96
0705101	PARSIFAL:BAYREUTHE-STEIN	89.95	71.96
440071260-1	PAVAROTTI & FRIENDS:MODENA,ITALY	34.95	27.96
0712191	PAVAROTTI & LEVINE:IN RECITAL	24.95	19.96
0712401	PAVAROTTI:30TH ANNIVERSARY GALA CONCERT	34.95	27.96
0712501	PAVAROTTI:IN HYDE PARK	34.95	27.96
76956-6	PERLMAN,ITZHAK:VIRTUOSO VIOLINIST	34.95	27.96
440071521-1	PRINCE IGOR:ROYAL OPERA HOUSE-HAITINK	69.95	55.96
40164-6	PRINCE OF THE PAGODASROYAL BALLET	59.95	47.96
0712311	PROKOFIEV:CLASS.SYM-DUTOIT/MSO	29.95	23.96
0722041	RACHMANINOFF/STRAUSS:KARAJAN/BPO	34.95	27.96
77470-6	RED STAR ARMY CHORUS:KALINKA	34.95	27.96
0715011	RIGOLETTO:PAVAROTTI/GRUBEROVA	59.95	47.96
SLV46387	ROSTROPOVICH:SOLDIERS OF MUSIC 2	29.95	23.96
0712001	RUBINSTEIN:IN CONCERT-CHOPIN/GREIG/ST-SAENS	34.95	27.96
73827-6	SALOME:DEUTSCHE OP BERLIN/SINOPOLI	39.95	31.96
0722091	SALOME:STRATAS/BEIRER-BOHM/VPO	39.95	31.96
46239-6	SCHUBERT:TROUT QUINTET/DU PRE-BARENBOIM-ZUKERMAN	29.95	23.96
SLV46374	SCHUBERT:WINTERREISE\FISHER-DIESKAU	29.95	23.96
70773-6	SEGOVIA:SONG OF THE GUITAR	34.95	27.96
0705031	SIEGFRIED:BAYREUTH FEST/BOULEZ	89.95	71.96
0725201	SIEGFRIED:MET OPERA/LEVINE	82.95	66.36
0705231	SLEEPING BEAUTY:KIROV-ST. PETERSBURG 1989	59.95	47.96
0712071	SOLTI IN CONCERT:STRAUSS/ROSSINI-CSO	34.95	27.96
0712221	STILL LIFE AT PENGUIN CAFE:ROYAL BALLET	34.95	27.96
40158-6	SWAN LAKE:KIROV 90	39.95	31.96
0702011	SWAN LAKE:VIENNA ST-NUREYEV/FONTEYN	34.95	27.96
0705121	TANNHAUSER:BAYREUTHE 1978	69.95	55.96
0705351	TANNHAUSER:BAYREUTHE 1985	69.95	55.96
0702201	TCHAIKOVSKY/GRIEG:MARRINER-ST.MARTIN	34.95	27.96
0722401	TCHAIKOVSKY:SYM NO.4&5-KARAJAN/BPO	34.95	27.96
0722411	TCHAIKOVSKY:SYM NO.6&PNO CTO 1-KARAJAN	34.95	27.96
0702101	TCHAIKOVSKY:VIOLIN CTO-PERLMAN/ORMANDY	34.95	27.96
0712081	TE KANAWA,KIRI:EVENING WITH KIRI	34.95	27.96
77676-6	TE KANAWA,KIRI:MY WORLD OF OPERA	29.95	23.96
0712231	THREE TENORS 90:CARRERAS,DOMINGO,PAVAROTTI	34.95	27.96
90212-6	TOSCA:IN ORIGINAL SETTINGS & TIMES/DOMINGO	44.95	35.96
0715021	TOSCA:KABAIVANSKA/DOMINGO	59.95	47.96
0705091	TRISTAN UND ISOLDE:BAYREUTHE/BARENBOIM	89.95	71.96
0725101	TURANDOT:MET OPERA	59.95	47.96
0705001	TURN OF THE SCREW:COVENT GARDEN	59.95	47.96
0722421	VERDI:REQUIEM-KARAJAN	34.95	27.96
440070251-1	VIENNA BOYS CHOIR SINGS MOZART	34.95	27.96
SLV48351	VIENNA PHILHARMONIC:ANNIV.CONCERT/MUTI	29.95	23.96
0712341	VILLAGE ROMEO&JULIET/DELIUS	39.95	31.96
0702351	VIVALDI:4 SEASONS-I MUSICA	29.95	23.96
0722841	VIVALDI:LE QUATTRI STAGIONI	29.95	23.96
0705301	WAGNER EDITION:BAYREUTH FEST (25 LD)	789.95	631.96
0702581	WAGNER IN BAYREUTH	19.95	15.96
0861531	WEBBER,ANDREW LLOYD:PREMIÈRE COLL	34.95	27.96
0705141	XERXES:ENGLISH NAT'L OPERA/MACKERRAS	69.95	55.96
0722181	ZIMERMAN:PIANO RECITAL-CHOPIN/SCHUBERT	34.95	27.96

30% OFF!

The titles listed below are all 30% off the list price until October 15th, 1994! If a sale item is out of stock, we will back-order it at the sale price until October 31st, 1994. After that date your order will automatically be cancelled unless you instruct us that you want the title at the regular 10% off price.

LVD9234	90 DEGREES SOUTH:WITH SCOTT TO THE ANTARCTIC	39.95	27.97
LVD9216	ADDAMS FAMILY:TV SERIES 1	29.95	20.97
LVD9217	ADDAMS FAMILY:TV SERIES 2	29.95	20.97
LVD9218	ADDAMS FAMILY:TV SERIES 3	29.95	20.97
LVD9260	ADDAMS FAMILY:TV SERIES 4	29.95	20.97
LVD9261	ADDAMS FAMILY:TV SERIES 5	29.95	20.97
LVD9262	ADDAMS FAMILY:TV SERIES 6	29.95	20.97
LVD9012	AMERICAN VISIONS:GREAT SMOKY MOUNTAIN S	29.95	20.97
LVD9224	AUTOBIOGRAPHY OF A PRINCESS	34.95	24.47
LVD9252	BAXTER (1991/SUBTITLED)	39.95	27.97
LVD9391	BEST OF JOHN BELUSHI,THE	29.95	20.97
LVD9286	CHANG (1927)	39.95	27.97
LVD9316	CHICKEN MINUTE (BILINGUAL)	39.95	27.97
LVD9251	CLASSICAL VISUAL MUSIC:BRAHMS/JOACHIM	29.95	20.97
LVD9358	CLASSICAL VISUAL MUSIC:CHRISTMAS GOES BAROQUE	29.95	20.97
LVD9282	CLASSICAL VISUAL MUSIC:HANDEL 2-CONCERTI	29.95	20.97
LVD9241	CLASSICAL VISUAL MUSIC:MAJESTIC MARCHES	29.95	20.97
LVD9269	CLASSICAL VISUAL MUSIC:MOZART 4-PIANO #9	29.95	20.97
LVD9283	CLASSICAL VISUAL MUSIC:RAVEL/GRANADOS	29.95	20.97
LVD9274	CLASSICAL VISUAL MUSIC:ROMANTIC PIANO FAVORITES	29.95	20.97
LVD9285	CLASSICAL VISUAL MUSIC:TELEMANN/BACH	29.95	20.97
LVD8911	CRYSTAL VISTA	24.95	17.47
LVD9326	DEVIL BAT//SCARED TO DEATH	49.95	34.97
LVD9022	DOLLAR (1938/SUBTITLED)	39.95	27.97
LVD9393	DREAM WINDOW:REFLECTIONS ON A JAPANESE GARDEN	34.95	24.47
LVD9232	DRESSMAKER,THE	39.95	27.97
LVD9027	EGG,THE (SUBTITLED)	34.95	24.47
LVD9263	ERASURE:WILD! LIVE AT THE LONDON ARENA 1989	29.95	20.97
LVD9254	EUROPEANS,THE	39.95	27.97
LVD9244	FILMS OF MEREDITH MONK:BOOK OF DAYS/ ELLIS ISLAND	39.95	27.97
LVD9255	FIRE OVER ENGLAND	39.95	27.97
LVD9236	GALA PERFORMANCES:DOMINGO GRANDISIMO	29.95	20.97
LVD9223	GALA PERFORMANCES:DOMINGO/DE REYES	29.95	20.97
LVD9220	GALA PERFORMANCES:DOMINGO/ ROSTROPOVICH (LBX)	34.95	24.47
LVD9264	GALA PERFORMANCES:MOSCOW VIRTUOSO	34.95	24.47
LVD9250	GALA PERFORMANCES:OPERA STARS 1&2	34.95	24.47
LVD9272	GRASS:A NATION'S BATTLE FOR LIFE	39.95	27.97
LVD9352	GREEN MAN,THE	49.95	34.97
LVD9312	HARDING,JOHN WESLEY:POCKETFUL OF MIRACLES	29.95	20.97
LVD9325	HE WALKED BY NIGHT (46)	34.95	24.47
LVD9271	HERMITAGE MUSEUM 2: TREASURES EAST & WEST	169.95	118.97
LVD9116	HOLLYWOOD MAVERICKS	39.95	27.97
LVD9268	HOUSEHOLDER,THE	39.95	27.97
LVD8909	ILLUMINATION	29.95	20.97
LVD9377	IMPOSSIBLE SPY,THE	39.95	27.97
LVD9273	IN THE LAND OF THE WAR CANOES	34.95	24.47
LVD8904	JUNE NIGHT	39.95	27.97
LVD8914	JUST A GIGOLO	39.95	27.97
LVD9310	LAST OF THE MOHICANS (1920 SILENT)	49.95	34.97
LVD9253	LE BOUCHER (SUBTITLED)	39.95	27.97
LVD9301	LITTLE PRINCESS (1939)	39.95	27.97
LVD8907	LITTLE VERA (SUBTITLED)	39.95	27.97
LVD9109	LOST WORLD,THE (1925)	49.95	34.97
LVD8915	MARAT SADE (PLAY)	39.95	27.97
LVD9341	MICHAEL PALIN'S POLE TO POLE	129.95	90.97
LVD9392	MR. BILL & TOONCES COLLECTION	34.95	24.47
LVD9023	ONLY ONE NIGHT (SUBTITLED)	39.95	27.97
LVD9207	PAPER WEDDING,THE (SUBTITLED)	39.95	27.97
LVD9225	REED,LOU:& JOHN CALE- SONGS FOR DRELLA	29.95	20.97
LVD9206	RIKYU (1989 SUBTITLED)	39.95	27.97
LVD9275	ROSELAND	39.95	27.97
LVD9246	SILENT ENEMY,THE (1930)	39.95	27.97
LVD9247	SIMBA (1928 SILENT)	39.95	27.97
LVD9006	SMITHSONIAN:FIRST LADIES	34.95	24.47
LVD9242	STRANGE LOVE OF MARTHA IVERS,THE	34.95	24.47
LVD8905	SWEDENHIELMS (SUBTITLED)	39.95	27.97
LVD9233	TABU:A STORY OF THE SOUTH SEAS	39.95	27.97
LVD9101	WALK IN THE SUN,A	39.95	27.97
LVD9245	WATER AND POWER	34.95	24.47
LVD9287	WITH BYRD AT THE SOUTH POLE	39.95	27.97

USTARWARS USED STAR WARS TRILOGY (LBX CLV NON-THX) 75.00

"Star Wars": Directed by George Lucas. Long, long ago, in a galaxy far, far away, a young man with powers he does not quite understand joins forces with a hotshot smuggler and the last of the Jedi Knights to save a beautiful Princess and destroy the Death Star. Stars Mark Hamill, Harrison Ford, Carrie Fisher, Peter Cushing, Alec Guinness, Anthony Daniels, Kenny Baker, voice of James Earl Jones. Winner of seven Oscars including Best Film Score (by John Williams). 1977/surround/chapter marks/121 minutes.

"The Empire Strikes Back": Directed by Irvin Kershner. As the battle between the Rebel Alliance and the Empire continues, Luke Skywalker enters into training under the Jedi Master Yoda, only to be ensnared in a plot to turn him to the Dark Side. Stars Mark Hamill, Harrison Ford, Carrie Fisher, Alec Guinness, Anthony Daniels, Kenny Baker, Billy Dee Williams, Frank Oz. Special Oscar-winner for special effects. 1980/PG/surround/chapter marks/124 minutes.

"Return of the Jedi": Directed by Richard Marquand. The Empire is contructing a new Death Star on which Luke Skywalker will finally come into his final conflict with Darth Vader and the Emperor. Stars Mark Hamill, Harrison Ford, Carrie Fisher, Alec Guinness, Anthony Daniels, Kenny Baker, Sebastian Shaw, Warwick Davis. Oscar-winner for Best Special Effects. 1983/PG/surround/chapter marks/133 minutes. All three films are stereo surround CLV, and in the theatrical aspect ratio of 2.35:1.

This is not a boxed set, but all three films sold together at a bargain price!

30% OFF!

The titles listed below are all 30% off the list price until October 15th, 1994! If a sale item is out of stock, we will back-order it at the sale price until October 31st, 1994. After that date your order will automatically be cancelled unless you instruct us that you want the title at the regular 10% off price.

LVD9257 ANIMATION CELEBRATION V.1 49.95 39.96
This package brings together the best films from the Los Angeles International Animation Festival. Includes the wonderfully droll Academy Award-nominated "Second Class Mail". 3 sides in CAV.

LVD9322 BEST OF 21ST INT'L TOURNEE OF ANIMATION 39.95 27.97
Includes a mix of cel and computer animation in "Technological Threat", nominated for an Academy Award; manically joyful clay animation in "Augusta Kneading"; "Quinoscopio"; an interesting version of the 23rd Psalm in "Arnold Escapes from Church" by Craig Bartlett; the musical ode to "Living In A Mobile Home"; "The Writer" by Paul Driessen; the Pope goes breakdancing in "Pas A Deux"; "Light Before Dawn" by Sandor Bekesi; "78 Tours"; "When The Bats Are Quiet". 60 minutes (in CAV).

LVD9259 BEST OF 22ND INT'L TOURNEE OF ANIMATION 49.95 34.97
Features 1989's Academy Award-winner "Balance"; Academy Award-nominated oil-on-glass masterpiece 'The Cow'; "Animated Self-Portraits" by animators from around the world; "Gisele Kerozene"; "The Arnold Waltz" by Craig Bartlett; "Cat & Rat" (winner of the Student Academy Award); "Train Gang" by Paul Driessen; "Sand Dance" (winner of the Student Academy Award); "Vykrutasy (The Coiling Prankster)"; "All My Relations"; "Kakania"; "Shadrach"; "The Bedroom"; "A Touch Of Deceit" ; "Pictures From Memory"; and the musical "A Warm Reception In L.A.". 3 sides in CAV.

LVD9315 BEST OF 23RD INT'L TOURNEE OF ANIMATION 49.95 34.97
The animated shorts featured here are some of the best yet from animators Bill Plympton, Bruno Bozzetto and other world-class animators from the U.S., Canada, Germany, the Netherlands and the former USSR. Included are: Academy Award-winner "Ode to G.I. Joe"; "Potato Hunter" by Timothy Hittle; "Push Comes To Shove" by Bill Plympton; "Getting There" by Paul Dreissen; "The Big Bang" by Bruno Bozzetto and two films by Paul De Nooijer; in all 15 shorts. 90 minutes (in CAV).

LVD9323 BRUNO BOZZETTO:ANIM P1 39.95 27.97
An award-winning collection of uplifting, sharp-witted musing on modern life from the creator of "Allegro Non Troppo". Comedy, sex, religion and greed - no subject is too controversial for the sharp-witted satire and cartoon comedy of master Italian animator Bruno Bozzetto. Few have had a chance to see his many insightful shorts, outlandish live-action skits and outrageously different graphics. 60 minutes.

LVD9305 GUIDO MANULI:ANIMATOR 49.95 34.97
Check your grip on reality before you enter the outrageous world of Guido Manuli where wild humor and cutting satire are the only rules to live by! In the outlandish dreamscapes of Manuli (a frequent collaborator with Bozetto), you will be treated to such dynamically diverse shorts as "Fantabiblical", a science-fiction story on biblical themes; "S.O.S.", an exploration of women; "Mr. Hiccup", a humorous look at a man coping with a bout of the hiccups in various public places; "Erection", a modern look at morality and sexuality; and "Incubus", a hilariously cynical view of alienation and fear. 90 minutes (in CAV). May be in Italian with English subtitles.

LVD9106 INCREDIBLE ANIMATION 1 39.95 27.97
A selection of some of the best animation financed by the National Film Board of Canada. "Juke Bar", about merry cockroaches partying inside a juke box; "If Only"; "To Be"; "The Cat Came Back", a perennial favorite about a man trying to rid himself of a pestiferous cat; "Special Delivery"; "Why Me?"; "Kid Stuff". Color & B&W/60 minutes (in CAV).

LVD9107 INCREDIBLE ANIMATION 2 39.95 27.97
More great animated shorts from the National Film Board of Canada. "Every Child"; "Real Inside"; "Evolution"; "Get A Job"; "My Financial Career": "Cat's Cradle". Color & B&W/60 minutes (in CAV).

LVD9373 NATIONAL FILM BOARD OF CANADA.:ANIMATED CHRISTMAS 39.95 27.97
Here is a complete Christmas collection of the finest animated shorts from the National Film Board of Canada. Included in this festive program are: "Lucretia"; "An Energy Carol"; "The Great Toy Robbery"; "Bear's X-Mas"; "And Old Box" and "X-Mas Cracker." 60 minutes (in CAV).

LVD9319 NATIONAL FILM BOARD OF CANADA:ANIMATION FESTIVAL 49.95 34.97
In addition to classic moments from the NFB's past, this disc contains eleven recent NFB productions which saw their first exhibition in this feature. "The Balgonie Birdman" by Brian Dichscherer; "Ottawa 90 Signal Films"

by Yves Leduc; "Every Dog's Guide To The Playground" by Les Drew; "Para Sight" by John Weldon; "Jours De Plaine" by Real Berard and Andre Leduc; "Two Sisters" by Caroline Leaf; "The Irises" by Suzanne Gervais and Jacques Giraldeau; the classic "George And Rosemary" by Allison Fine and Daivd Snowden; "Strings" by Wendy Tilby; the classic "The Big Snit" by Richard Condie; "The Lump" by John Weldon"; the classic "Juke-Bar" by Martin Barry; "The Apprentice" by Richard Condie"; he classic "Get A Job" by Brad Caslor; "Blackfly" by Christopher Hinton; and the classic "The Cat Came back" by Cordell Barker. 90 minutes (in CAV).

LVD9348 NATIONAL FILM BOARD OF CANADA:ANIMATION FOR KIDS V.1 39.95 27.97

This contains some of the finest shorts produced by the National Film Board of Canada about cartoon critters. "Dingles"; "Every Dog's Guide To Child Safety"; "The Tender Tale Of Cinderella Penguin"; "Every Dog's Guide To The Playground"; "Blackfly"; "Mr. Frog Went A Courting","Sound Character." 60 minutes (in CAV).

LVD9314 OUTRAGEOUS ANIMATION 2 39.95 27.97

Even more outrageous, more insulting, more profane and more scandalous animation from around the world- all adding up to more fun! "Adam"; "Another Great Moment"; "The Club"; "Dialog"; "Eldorado" by Bruno Bozzetto; "Erection" by Guido Manuli; "Jac Mac & Rad Boy Go" by 'Simpsons' director Wes Archer; "Royal Flush"; "You Can't Teach An Old Dog New Tricks" by June Foray, voice of Rocket T. Squirrel on "Rocky & Bullwinkle"; "Maxi Cat's Lunch"; "Mr. Gloom" and "Observational Hazard" by Bill Kopp; "The Prayer"; "Quod Libet"; "Sweet Dreams Luv" by De Dames; "Toilet Bowl" by Mike Jones; "Zwisch". 60 minutes.

LVD9222 PLYMPTOONS:BILL PLYMPTON SHORTS 39.95 27.97

A collection of breathtakingly surreal shorts by animation master Bill Plympton. "Self Portrait"; "The Turn-On"; "Lucas, The Ear Of Corn"; "Boomtown"; "Drawing Lesson #2"; "Your Face" (Academy Award Nominee); "Love In The Fast Lane": "245 Days"; "25 Ways To Quit Smoking"; "One Of Those Days"; "How To Kiss"; "Noodle Ear"; "Human Rights"; "Environmental:Acid Rain"; "Trivial Pursuit" (ad); "Sugar Delight" (Nutrasweet ad); "Plymptoons". 60 minutes in CAV.

LVD9202 ROCKETSHIP REEL,THE 39.95 27.97

This collection of sophisticated animation from the British Columbian jungles features award-winning animated short films including Marv Newland's "Bambi Meets Godzilla", "Sing Beast Sing", "Hooray For Sandbox Land", "Anijam", "Black Hula"; Dan Collins' "Dry Noodles", "Points", "Waddles"; J. Falconer's "Dog Brain"; "Butterfly" by Dieter Mueller; "Lupo The Butcher" by Danny Antonucci. Color & B&W/60 minutes (in CAV).

LVD9201 TWILIGHT OF THE COCKROACHES (LBX SUBTITLED) 39.95 27.97

Directed by Hiroaki Yoshida. Franz Kafka meets 'Roger Rabbit' in this allegorical tale that reflects upon life below the refrigerator and our ability to take the good life for granted until it is gone. A cockroach kingdom flourishes in the apartment of laid-back Japanese bachelor Mr. Saito, and the merry insects worship the human as a god. But when he gets a new girlfriend who declares war on our little soft-shelled friends, terror reigns and hardship sets in. 1987/in Japanese with English subtitles/surround/105 minutes. Transferred and mastered digitally; includes the original US theatrical trailer. Subtitled under the picture; trailer is not letterboxed.

LVD9306 VAMPIRE HUNTER 'D' (BILINGUAL) 39.95 27.97

Japanese animation. Directed by Ashida Toyo. In the year 12,090 A.D., the earth is divided into tiny pockets of humanity ruled by vampires in a mockery of ancient feudal land baronies. The stranglehold these arrogant immortals hold over their helpless victims is challenged by a powerful vampire hunter known only as 'D', who has a mysterious symbiote living in his hand. Doris, a beautiful young villager, pledges herself to 'D' if he will destroy the local vampires headed by Count Magnus Lee, who wants Doris as his bride. An action-packed supernatural SF story. Character design by Yoshitaki Amano.

LVD9320 VIP:MY BROTHER SUPERMAN 49.95 34.97

It's Vip, Vip, Hooray! as master Italian animator and spoof-artist Bruno Bozetto takes on the myth of the invicible superhero and unleashes a side-splitting tribute to the classic cliffhanger clashes of yore. Meet the Vips, modern-day descendents of superhuman beings who are about to join the ranks of legands. There's Super Vip, a prime specimen who, like all superheroes, is borad of chest and pure of mind. Then there's MiniVip, who due to a cruel genetic trick is short, myopic and possesses only limited powers. Yet, this Abbott and Costello of the superhero ranks is about to save the world! Wen the Vip brothers battle a warped female tycoon who - surprise! - is bent on world domination, the adventure begins. But will MiniVip get over his inferiority complex before it completely crushes his dwindling ego? 85 minutes (in CAV). May be in Italian with English subtitles.

LVD9321 WEST & SODA (BOZETTO) 49.95 34.97

What would happen if you crossed the wide-open wild West of Sergio Leone's spaghetti Westerns with the madcap sensibility of the Three Stooges? You'd get Bruno Bozetto's "West & Soda", a rip-roaring animated shoot-em-up from Italy's master animator. When Johnny the pacifist cowboy rides into town, he must put aside his non-violent ways to save the sweet Miss Clementine from a demeted band of thugs. Electrifying chases, obnoxious abuse, fertile valleys, uncharted deserts, venal land barons, and a romantic ending make this the ultimate wild-riding Western. Not rated/90 minutes (in CAV). May be in Italian with English subtitles.

AnimEigo 25% OFF!

The titles listed below are all 25% off the list price until October 15th, 1994! If a sale item is out of stock, we will back-order it at the sale price until October 31st, 1994. After that date your order will automatically be cancelled unless you instruct us that you want the title at the regular 10% off price.

AD092002	BUBBLEGUM CRISIS VOLUME 1: MOVIES 1-3 (SUBTITLED)	39.95	29.96
AD092003	BUBBLEGUM CRISIS VOLUME 2:MOVIE 4 & VIDEOS (SUBTITLED)	39.95	29.96
AD092004	BUBBLEGUM CRISIS VOLUME 3: MOVIES 5&6 (SUBTITLED)	39.95	29.96
AD092005	BUBBLEGUM CRISIS VOLUME 4: MOVIES 7&8 (SUBTITLED)	39.95	29.96
AD093003	KIMAGURE ORANGE ROAD:THE MOVIE (SUBTITLED)	39.95	29.96
AD093001	KIMAGURE ORANGE ROAD:OVA 1-4 (SUBTITLED)	39.95	29.96
AD093002	KIMAGURE ORANGE ROAD:OVA 5-8 (SUBTITLED)	39.95	29.96
AD093004	RIDING BEAN//MAD OX-01 (SUBTITLED)	64.95	48.71
AD093005	URESEI YATSURA 1:ONLY YOU (SUBTITLED)	54.95	41.21
AD093006	URESEI YATSURA 3:REMEMBER MY LOVE (SUBTITLED)	54.95	41.21
AD093007	URESEI YATSURA 4:LUM THE FOREVER (SUBTITLED)	54.95	41.21
AD092001	VAMPIRE PRINCESS MIYU 1-4 (SUBTITLED)	39.95	29.96

25% OFF!

The titles listed below are all 25% off the list price until October 15th, 1994! If a sale item is out of stock, we will back-order it at the sale price until October 31st, 1994. After that date your order will automatically be cancelled unless you instruct us that you want the title at the regular 10% off price.

Z0239	ADVENTURES OF MIKKI FINN (XXX)	59.95	44.96
Z0083	AND I DO WINDOWS TOO (XXX)	59.95	44.96
Z0185	ANGEL PUSS (XXX)	59.95	44.96
Z0151	ARMY BRAT (XXX)	59.95	44.96
Z0325	ASIAN HEAT 2:SATIN ANGELS (XXX)	59.95	44.96
Z0342	ASSENT OF A WOMAN (XXX)	59.95	44.96
Z0144	BAD GIRLS II (XXX)	59.95	44.96
Z0115	BARBARA DARE'S ROME ADVENTURE (XXX)	59.95	44.96
Z0292	BLONDES & BRUNETTES (8* XXX)	39.95	29.96
Z0237	BODY MUSIC II (XXX)	59.95	44.96
Z0169	BOOM BOOM VALDEZ (XXX)	59.95	44.96
Z0076	BORN TO BE BAD (XXX)	59.95	44.96
Z0153	BROADWAY BRAT (XXX)	59.95	44.96
Z0347	CAPTAIN BUTT'S BEACH (XXX)	59.95	44.96
Z0181	CHAMELEON (XXX)	59.95	44.96
Z0265	CHAMELEONS:NOT THE SEQUEL (XXX)	59.95	44.96
Z0078	CLUB GINGER (XXX)	59.95	44.96
Z0261	COLLECTIBLE (XXX)	59.95	44.96
Z0235	CONFESSIONS OF A CHAUFFEUR (XXX)	59.95	44.96
Z0126	COOL SHEETS (XXX)	59.95	44.96
IE0006	DEBBIE DOES DALLAS (XXX)	59.95	44.96
Z0340	DEFENDING YOUR SEX LIFE (XXX)	59.95	44.96
IE0005	DEVIL IN MISS JONES (XXX)	59.95	44.96
Z0058	DEVIL IN MISS JONES 3 (XXX)	59.95	44.96
Z0127	DOCTOR GINGER (XXX)	59.95	44.96
Z0193	ECSTACY (XXX)	59.95	44.96
R0028	EMMANUELLE IN THE COUNTRY	49.95	37.46
Z0119	EROTIC WORLD OF LINDA WONG (XXX)	59.95	44.96
Z0198	EVIL WOMAN (XXX)	59.95	44.96
Z0188	FILTHY DELIGHT (XXX)	59.95	44.96
Z0131	FIRST IMPRESSIONS (XXX)	59.95	44.96
R0030	FLESH GORDON	49.95	37.46
Z0203	FOREVER (1991 XXX)	59.95	44.96
R0018	FOREVER EMMANUELLE	49.95	37.46
Z0272	FRENCH CONNEXXXION (XXX)	59.95	44.96
Z0253	FRIENDS & LOVERS 2 (1990 XXX)	59.95	44.96
Z0094	GOLDDIGGERS (XXX)	59.95	44.96
Z0099	HEARTBREAKER (XXX)	59.95	44.96
R0311	HOLLYWOOD FANTASYS 3	39.95	29.96
R0313	HOLLYWOOD FANTASYS 4	39.95	29.96
I0023	HOT BLOODED (XXX)	59.95	44.96
Z0222	HOTHOUSE ROSE PART 1 (XXX)	59.95	44.96
IE0014	I LIKE TO WATCH (XXX)	59.95	44.96
IE0007	INSATIABLE (XXX)	59.95	44.96
IE0031	INSATIABLE II (XXX)	59.95	44.96
Z0071	JADE PUSSYCAT (XXX)	59.95	44.96
Z0248	KITTENS (XXX/ALL FEMALE)	59.95	44.96
Z0337	LEGACY OF LOVE (XXX)	59.95	44.96
Z0195	LEGEND 2 (XXX)	59.95	44.96
Z0097	LEGEND OF SLEEPY HOLLOW (XXX)	59.95	44.96
ID0039	LEGENDS OF PORN (XXX/COMPILATION)	59.95	44.96
Z0211	LOVER'S TRANCE (XXX)	59.95	44.96
Z0139	MIAMI SPICE II (XXX)	59.95	44.96
I0017	MISTRESS,THE (XXX)	59.95	44.96
Z0101	MORE REEL PEOPLE PART 2 (XXX)	59.95	44.96
Z0295	NASTY LADIES PART 1 (8* XXX)	39.95	29.96
Z0298	NEW BARBARIANS 1 (XXX)	59.95	44.96
Z0299	NEW BARBARIANS 2 (XXX)	59.95	44.96
Z0215	NEW WAVE HOOKERS 2 (XXX)	59.95	44.96
Z0141	NICOLE STANTON PART I (XXX)	59.95	44.96
Z0225	NIGHTDREAMS 2 (XXX)	59.95	44.96
Z0226	NIGHTDREAMS 3 (XXX)	59.95	44.96
Z0177	NIGHTSHIFT NURSES (XXX)	59.95	44.96
Z0230	OH WHAT A NIGHT! (90 XXX)	59.95	44.96
Z0232	PARTY DOLL A GO-GO 1 (XXX)	59.95	44.96
Z0233	PARTY DOLL A GO-GO 2 (XXX)	59.95	44.96
I0042	PEEPING TOM (1986 XXX)	59.95	44.96
R0021	PENTHOUSE VIDEO:GIRLS OF PENTHOUSE	39.95	29.96
R0022	PENTHOUSE VIDEO:LOVE STORIES	39.95	29.96
Z0100	PENTHOUSE,THE (XXX)	59.95	44.96
Z0112	PORSCHE:THE GIRL,THE CAR,THE LEGEND (XXX)	59.95	44.96
Z0244	PUT IT IN GERE (XXX)	59.95	44.96
Z0307	RACQUEL'S ADDICTION (XXX)	59.95	44.96
IDZ0054	ROCKEY X (XXX)	59.95	44.96
Z0067	ROCKEY X:FINAL ROUND (XXX)	59.95	44.96
IE0010	ROCKIN' WITH SEKA (XXX)	59.95	44.96
Z0113	SENSUOUS MOMENTS (XXX)	59.95	44.96
Z0103	SEX LIFE OF A PORN STAR (XXX)	59.95	47.96
Z0163	SEX LIVES OF THE RICH & BEAUTIFUL (XXX)	59.95	44.96
Z0314	SITTING PRETTY 2 (XXX)	59.95	44.96
Z0258	SIZZLE (XXX)	59.95	47.96
Z0245	SLEEPING AROUND (XXX)	59.95	44.96
Z0125	SLEEPLESS NIGHTS (XXX)	59.95	44.96
Z0111	SO DEEP,SO GOOD (XXX)	59.95	44.96
Z0227	STRANGE CURVES (XXX)	59.95	44.96
Z0086	SWEET DREAMS SUSAN (XXX)	59.95	44.96
Z0192	SWEET MISS FORTUNE (XXX)	59.95	44.96
Z0082	TALK DIRTY TO ME 6 (XXX)	59.95	44.96
Z0234	TALK DIRTY TO ME 8 (XXX)	59.95	44.96
Z0160	TAMING OF TAMI,THE (XXX)	59.95	44.96
I0043	TRACI I LOVE YOU (XXX)	59.95	44.96
Z0249	TRICK TRACEY II (XXX)	59.95	44.96
Z0081	UNTAMED PASSIONS (XXX)	59.95	44.96
R0333	UROTSUKIDOJI II:LEGEND OF THE DEMON WOMB (PART 4&5)	49.95	37.46

JAPANESE ANIMATION DUBBED INTO ENGLISH

Z0132	VOODOO LUST (XXX)	59.95	44.96
Z0130	WESTSIDE TORI (XXX)	59.95	44.96
Z0202	WILD ONE (1990 XXX)	59.95	44.96

30% OFF!

R0259	EROTIC DREAMS	39.95	27.97
R0310	EROTIC DREAMS 2	34.95	24.47
R0301	LINGERIE DREAMS	39.95	27.97
R0312	SECRET DREAMS	39.95	27.97
R0302	SENSUOUS SCENES OF HOLLYWOOD	39.95	27.97
R7671	SEX SEARCH	39.95	27.97
R0304	WOMEN OF BEVERLY HILLS	39.95	27.97

Sight & Sound LaserNet BBS 617-894-5990

Our 24-hour electronic bulletin board may be accessed through a computer and modem to get information, leave messages and place orders. We have 14,400 Zoom modems and 4 lines. Modem settings: 8 bits, no parity, 1 stopbit. You pay only for the phone call.

Services Provided: **Inventory files** on new & used discs (over 150 files) updated Monday-Friday may be downloaded to your computer--the best way to buy used discs; **New LaserDisc Information:** new laserdisc announcements, weekly shipping reports, & laserdisc world news; **Place orders through E-mail** (=electronic mail) with Sysop (=system operator)Please include catalog numbers or specify version you would like, and your customer number and; **Chat forums** for users to leave open messages & chat.

Tips for New Users

Please have your information ready when you first call LaserNet. The BBS will ask for your name, address, telephone no., customer no., type of computer you use (e.g. IBM clone or Mac), date of birth, a user-ID, and a password (max. 9 characters, letters & numbers)

To Download the Complete Used Disc List: (File Name: USEA--ZZ.IVX)

Our inventory files are attached to messages in forums. A little awkward, but worth the effort. At the Main Menu, type FS/COMPLETE to go to the /COMPLETE forum which has complete files for downloading. At the forum menu, type RS282D to bring up a set of downloading choices. Hint: If you get mixed up, hit X to get out of whatever you are doing.

Need Help? Call us at (617) 894-8633 Monday-Friday 10:00-6:00 pm EST. A free guide will be sent to you when you sign up. ***This BBS offer may change after December 31, 1994***

WE WANT YOUR "EXPERIENCED" LASERDISCS!

Used LaserDisc Trade-in Procedure

If you wish to trade in titles for credit, just give us a list by phone, fax or mail, and we will price them for you. If you have a long list, it will usually be more convenient to mail or fax it. Please include catalog numbers with your disc lists or specify which version you are offering: letterbox or pan & scan, release company, etc. We DO NOT accept DiscoVision, Magnetic Video,

DISCOVISION

MAGNETIC VIDEO

defective discs, or discs with jackets that show excessive wear. We generally offer 1/4 to 1/3 of the list price, with some exceptions. The amount we offer will take the form of a store credit which you can use to purchase anything we sell. If you offer us less than 50 titles for cash, the quote will be 25% less than a quote for store credit. Don't forget to include your name and address on the disc list, and on the outside of the box when you send them in to us.

POLICIES AND REGULATIONS

PRICES & AVAILABILITY ARE SUBJECT TO CHANGE WITHOUT NOTICE

SHIPPING CHARGES

UPS ground: We charge $3.00 for the first title shipped UPS ground and $1.50 for each subsequent title from the same order - no matter when they are shipped. All titles ordered by you in a single day are considered part of "the same order" and subject to only one $3.00 charge. The maximum charge per UPS ground *package* is $4.50. For example, if you order 5 titles at one time, and we are able to ship only one at a time because of release dates etc., your total shipping charges will still be only $9.00. If all five titles are currently in stock, your shipping charge will be $4.50. *PLEASE NOTE: We ship titles as soon as they are in stock - we cannot hold titles.* **UPS 3 day ground:** Add $3.50 to regular UPS ground shipping charges for packages up to 7 pounds. Over 7 Lbs. charged by weight. **UPS overnight and UPS 2nd Day Air** as well as **U.S. Parcel Post shipments** - both U.S. and Canada - are charged by the package (see order form for more information). U.S. and Canadian Parcel Post customers ordering more than one title, and paying by check, should allow extra to cover postage and handling, as it is unlikely that your order will be filled in a single shipment.

ORDERING

When placing a phone order, please have your credit card and customer number ready, as well as a list of the discs you would like to order with their catalog numbers. This will save you time and money. Your customer number will appear on the upper right hand part of your mailing label - it is normally composed of your zip code & the first three letters of your last name, followed by 001. We accept personal checks or money orders *in U.S. dollars* drawn on a U.S. bank. Mastercard, Visa, & Discover. Any discs which are not available at the time you place your order are automatically backordered, unless you instruct us otherwise. When the disc becomes available, it will automatically be shipped to you. If you pay by credit card, it will not be charged until the disc is actually sent.

HOURS

Our mail order phone hours are: Monday - Saturday 10 A.M. to 7 P.M. We are closed Sundays and National Holidays.

DEFECTIVE RETURN POLICY

We will replace a defective disc at any time - provided the title is still available - if it was purchased from us and you can produce the invoice. However, you must return defective imports to us within 60 days & defective used discs within 30 days. PLEASE CONTACT US BEFORE RETURNING DEFECTIVE DISCS SO THAT WE MAY ISSUE A RETURN AUTHORIZATION NUMBER. After you have contacted us about your defective disc(s), draft a short packing note with your name, address and telephone number. Describe the defect you have encountered and where it occurs on the disc - including side, chapter, frame numbers or time, and what model machine it was played on. Please include a copy of the invoice that accompanies the package on the front of the box. If the disc was paid for by credit card, please include a copy of the sales slip sent with the invoice. Send the package back to us (you are responsible for the cost of shipping to us - we pay for the cost of shipping your replacement copy to you).If you use the United Parcel Service, the package will automatically be insured up to $100. If you use U.S. Parcel Post, you must insure the contents. We will send a replacement as soon as possible.

DAMAGED MERCHANDISE

If you receive a disc from UPS that has been chipped or cracked, *DO NOT SEND IT BACK TO US*. Call us and tell us which discs have been damaged, and we will arrange to send a replacement. Then, *CALL YOUR LOCAL UPS OFFICE* and notify them that you have received a damaged package. Hold the disc(s) in the original package. UPS will arrange a pickup. If you are a U.S. Parcel Post customer, *CONTACT US - DO NOT SEND THE DAMAGED MERCHANDISE TO US.*

OTHER RETURNS

You may return sealed discs within six months of the date of purchase from us for full credit less shipping and $1.50 restocking fee. PLEASE NOTE: after six months sealed discs will be treated as trade-ins, and we will credit you up to 40% of list price.

Sight & Sound

27 Jones Road
Waltham, MA 02154
Tele: (617) 894-8633
Fax: (617) 894-9329

S&S CUSTOMER NUMBER: ______________

NAME: ______________________________

ADDRESS: ____________________________

CITY: ________________ STATE: ___ ZIP: ________

DAYTIME TELEPHONE: ____________________

EVENING TELEPHONE: ____________________

CATALOG #	TITLE	PRICE

Please Ship This Order By:

- ☐ UPS Ground ☐ UPS Blue
- ☐ US Parcel Post
- ☐ Canada Air Parcel Post

SUBTOTAL	
TAX (Mass. Residents Add 5%)	
SHIPPING CHARGES	
TOTAL AMOUNT	

I ENCLOSE: ☐ CHECK ☐ MONEY ORDER ☐ VISA ☐ DISCOVER ☐ MASTERCARD

CC #: ________________

EXPIRATION DATE: ________

SIGNATURE: ________________

UPS GROUND

$3.00 for first laser disc, and......	$1.50 for each additional disc.

UPS BLUE (Second Day Air) ◆ *Higher Rates to Hawaii, Alaska, Puerto Rico*

1 lb.	$8.00	3 lb.	$9.75	5 lb.	$11.00
2 lb.	$9.00	4 lb.	$10.25	6 lb.	$12.25

U.S. PARCEL POST ◆▲ ***[APO, FPO]*** ◆▲▼

WEIGHT	ZONE 1	ZONE 2	ZONE 3	ZONE 4	ZONE 5	ZONE 6	ZONE 7	ZONE 8
2 lb.	$4.19	$4.19	$4.32	$4.46	$4.74	$4.85	$4.85	$4.85
3 lb.	$4.29	$4.29	$4.49	$4.70	$5.12	$5.54	$6.00	$6.05
4 lb.	$4.39	$4.39	$4.65	$4.94	$5.50	$6.06	$6.35	$6.60

CANADA AIR PARCEL POST ◆▲

2 lb.	$7.00	3 lb.	$8.40	4 lb.	$9.80

NORTH AMERICAN INSURANCE RATES

VALUE	COST	VALUE	COST	VALUE	COST
$50	$0.75	$100	$1.60	$200	$2.40

PLEASE NOTE:

◆ Rates shown are our cost plus $2.00 handling fee.
▲ Add insurance cost from table above.
▼ P.A.L. add $.35 per laser disc to a maximum of $1.40

Sight & Sound

FIRST CLASS MAIL

617 894-8633 fax 617 894-9329

27 Jones Road, Waltham, MA 02154

WALTHAM MASS. AUG 30 '94 U.S. POSTAGE .29 PB METER 1772622

Visit Our Retail Store

Rt. 128 (Exit 26)
To Rt. 117 (Main St.)
Second Left Over Bridge

Store Hours:

Monday-Wednesday	10-7
Thursday-Friday	10-9
Saturday	10-7
Closed Sundays	

Spectacular Fall Sale Inside!!

SIGHT & SOUND LASERNET BULLETIN BOARD SERVICE IS ON LINE NOW!

CALL 617-894-5990 WITH YOUR MODEM & SIGN UP - IT'S FREE!!